A LESSON IN LIVING

How Liberace Faced Greatest Challenge

TV GUIDE®

LOCAL PROGRAM LISTINGS
WEEK OF MARCH 5-11

15c

Liberace

as we see it

When Kraft Television Theater repeated the play, "Patterns," four weeks after its initial performance, critics praised not only the play but the idea of repeating a good one.

Certainly repetition is nothing new to television. Many half-hour film series are rerun during the summer; others are rerun under different names so that, by now, they've made the rounds several times. But live hour-long plays are seen only once.

It is a physical impossibility to see Robert Montgomery's plays and *Studio One*. It is almost a physical impossibility to see all of the other hour-long plays presented on television. TV GUIDE publishes story lines and casts to help viewers make a selection, but we do not attempt to evaluate the plays for readers because no one can tell from a script or a rehearsal whether a play will be a success or a flop.

Kraft's producers were as surprised as anyone else when they received thousands of letters praising "Patterns" after its first performance. The letters, plus critical acclaim, prompted the repeat performance.

All of the hour-long dramatic series on the air have had at least a few extraordinarily good plays that would warrant repetition for viewers who failed to see the first performances. Somehow, though, sponsors insist on a new play each week in order to reach what they believe will be a maximum audience. As a result, once you miss a good play on TV, there's very little opportunity to see it.

We hope Kraft has set a precedent that will find more sponsors repeating outstanding plays. With proper exploitation, the audience for the second performance could be larger than that for the first one.

Week of March 5-11
LOCAL PROGRAM GUIDE
Opens Opposite Page 12

TV GUIDE

Contents

TELETYPES
- *New York* 3
- *Hollywood* 23

ARTICLES
- *Liberace's Greatest Challenge* 4
- *'Peter Pan' Hits TV* 10
- *TV Mamas Are A Menace* 18
- *For Allbritton And Collingwood, It's 'Hello, Dear—And Goodbye'* 20

CLOSE-UP
- *Marcia Henderson, Sports Writer* 13

PICTURE FEATURE
- *Disney Blasts Off To 'Tomorrowland'* 8

REVIEWS
- *So This Is Hollywood* 16
- *Passport To Danger* 16

COLUMNS
- *Fine Tuning • By Ollie Crawford* 17
- *Confidentially . . . By Sheilah Graham* 22

Cover Photo By John R. Hamilton, Globe

Vol. 3, No. 10 • March 5, 1955
#101

Walter H. Annenberg, *Editor*

Merrill Panitt, *Managing Editor*
Alexander H. Joseph, *Associate Editor*
Harry Harris, *Associate Editor*
Oliver H. Crawford, *Programming Editor*

Michael J. O'Neill, *Advertising Director*
Donald P. Kahn, *Promotion Director*
Henry H. Oschay, *Circulation Director*

James T. Quirk, *Publisher*

TV GUIDE is published weekly by Triangle Publications, Inc., 400 N. Broad Street, Philadelphia 1, Pa. RIttenhouse 6-1600. National Advertising Office, 488 Madison Ave., New York 22, N. Y. Entered as second class matter at the Post Office at Philadelphia, Pa. Subscription Rates: In the U.S. 1 year $5.00, 2 years $8.00, 3 years $11.00, single copy 15c; In Canada 1 year $6.00, 2 years $10.00, 3 years $14.00; in Pan American Countries 1 year $7.00, 2 years $12.00, 3 years $17.00. In other Foreign Countries 1 year $8.00, 2 years $14.00, 3 years $20.00.

Copyright 1955 by Triangle Publications, Inc. No material in TV GUIDE, including program information, may be reprinted without permission of the copyright owner.

Address subscriptions and changes of address to Box 8019, Philadelphia 1, Pa.

Please allow four weeks for change of address.

TV Teletype*

NEW YORK

Bob Stahl reports:

CBS, seeking a strong show to pit against NBC's GEORGE GOBEL and Your Hit Parade, has tentatively accepted JACKIE GLEASON's offer to produce a weekly extravaganza of show girls, dancing chorus and variety acts, called Mardi Gras. If the Apr. 13 kinescope audition--probably the most expensive CBS ever attempted--looks good, the network will seek sponsors for a fall launching. Could be that JACKIE will have three CBS Saturday night shows--starring in The Honeymooners and producing the DORSEY BROTHERS' Stage Show and the new Mardi Gras.

* * *

News that Mrs. Peepers--PAT BENOIT--is to have a baby in her role on the show is to be revealed in this week's Mr. Peepers script. PAT's own baby, though, isn't due until midsummer . . . ABC's Stork Club has been canceled, effective after this Saturday night's telecast.

* * *

CLAUDETTE COLBERT will star in "Private Worlds," on Climax! Thursday, Apr. 7 . . . Climax! also planning a production soon of RING LARDNER's "Champion," which brought KIRK DOUGLAS fame in film version. ROD SERLING, who wrote the much-touted "Patterns," will do the TV script. No date set as yet.

* * *

Universal-International wants to produce a feature movie based on "12:32 A.M.," original play written by REGINALD ROSE for Studio One, if young VAN DYKE PARKS, who played in the TV version, is available.

* * *

With ratings on Norby far below expectations, the sponsor has halted further filming pending a decision on whether to cancel, switch to live production or revamp the film set-up. Producer FRED COE has been hired as consultant to help boost the quality.

* * *

Best of Broadway signs off after its May production, with the Wednesday night CBS period reverting to Blue Ribbon Bouts. Whether the once-a-month "specials" will resume next fall has not been decided.

* * *

ABC planning to telecast Best of Disneyland, culled from this season's shows, as a summer replacement for Disneyland from July 6 through Sept. 7 . . . ABC also cutting a kinescope audition this month of My True Story, a veteran radio show. It's to go either as a daytime soap opera or as once-weekly evening program.

* * *

Song pluggers are relying more on TV to introduce new tunes. JOHNNY DESMOND, starring on TV Playhouse this week, will introduce a new song. His recording of the tune will hit the record shops the following day . . Studio One introduced "Let Me Go, Lover," JACKIE GLEASON premiered "My Love Song To You," and PEGGY KING recently launched "Any Questions" on Dragnet.

**Trade-mark, Teletype Corp.*

(Hollywood Teletype on Inside Back Cover)

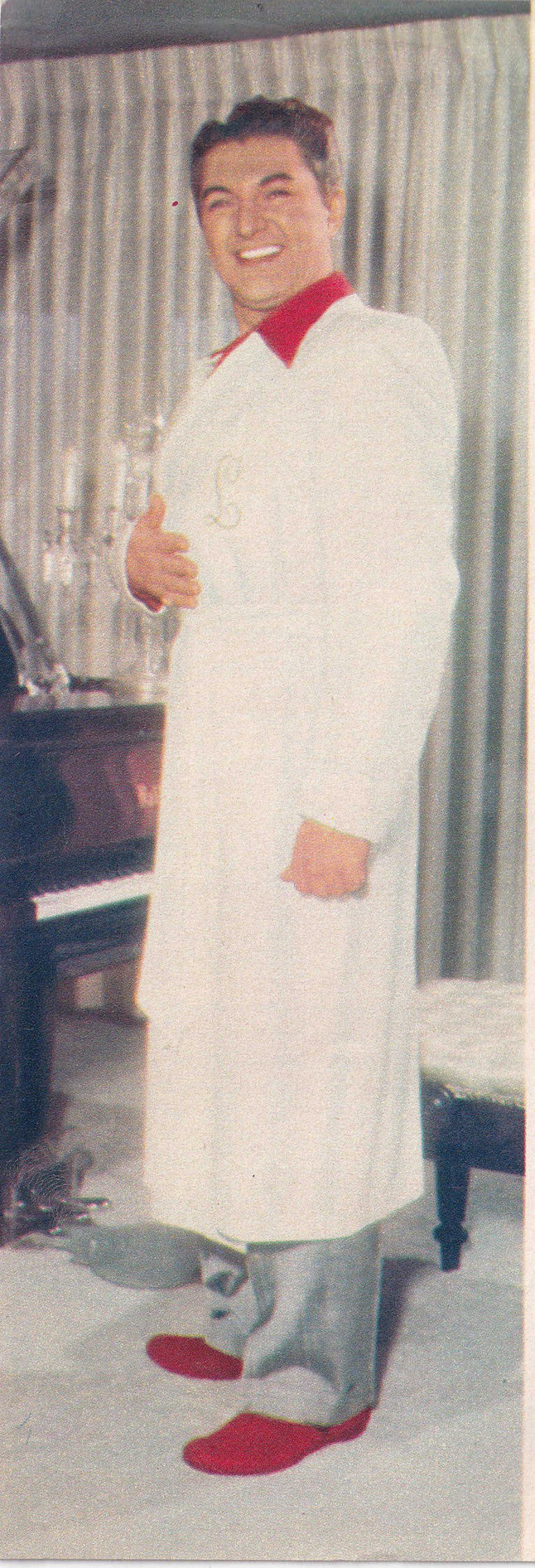

A Lesson In Living:

How Liberace Faced His Greatest Challenge

By Dan Jenkins

On Nov. 19, 1954, Liberace went to a doctor. Nobody told him to go. He just went.

"If I hadn't," he says today, "it's quite possible that I wouldn't be sitting here now. I'm convinced that a coronary thrombosis would have knocked me out."

The 34-year-old pianist, something of an Eighth Wonder of the Show Business World, sat in his ornate but tasteful Sherman Oaks, Cal., home and talked frankly about his recent illness. He looked fit, slimmed down, clear-eyed. His color was excellent, his spirits bubbling.

"I'd been getting tired," he said. "Didn't seem to have the old energy. By midafternoon I could hardly stay awake. On that last concert tour, my eating and sleeping habits were all turned upside down. I went three and four days at a crack with practically no sleep. When I got back and was able to sit down and think for a few minutes, I suddenly realized that I was fat and tired. So I just got up and went to a doctor.

"They took a cardiograph and it was abnormal. I was lucky. I hadn't shown any symptoms of coronary thrombosis, but the cardiograph showed definite signs of heart abnormality. If I had tried to brush off that tired feeling and gone about my business, I'm convinced I wouldn't be doing any business at all today."

From Nov. 19 until Feb. 1, Liberace was under strict doctor's orders. He spent the first four weeks in bed. He was put on a diet, told to shed 30 pounds. And to stop smoking.

"That was the really tough part," he grins. "I was never a heavy smoker—maybe a pack a day—but I really enjoyed my cigarets. I cut them out completely for a while. Now I'm back to 10 a day, at the most."

A trencherman of the first order, Liberace was placed on a high protein diet. Steaks, fatless lamb chops, poultry, eggs, fish,

continued

Flat tummy: Liberace proudly showing his shrinking waistline, the result of a diet on which he has dropped 20 pounds, despite mother's tempting pies (below).

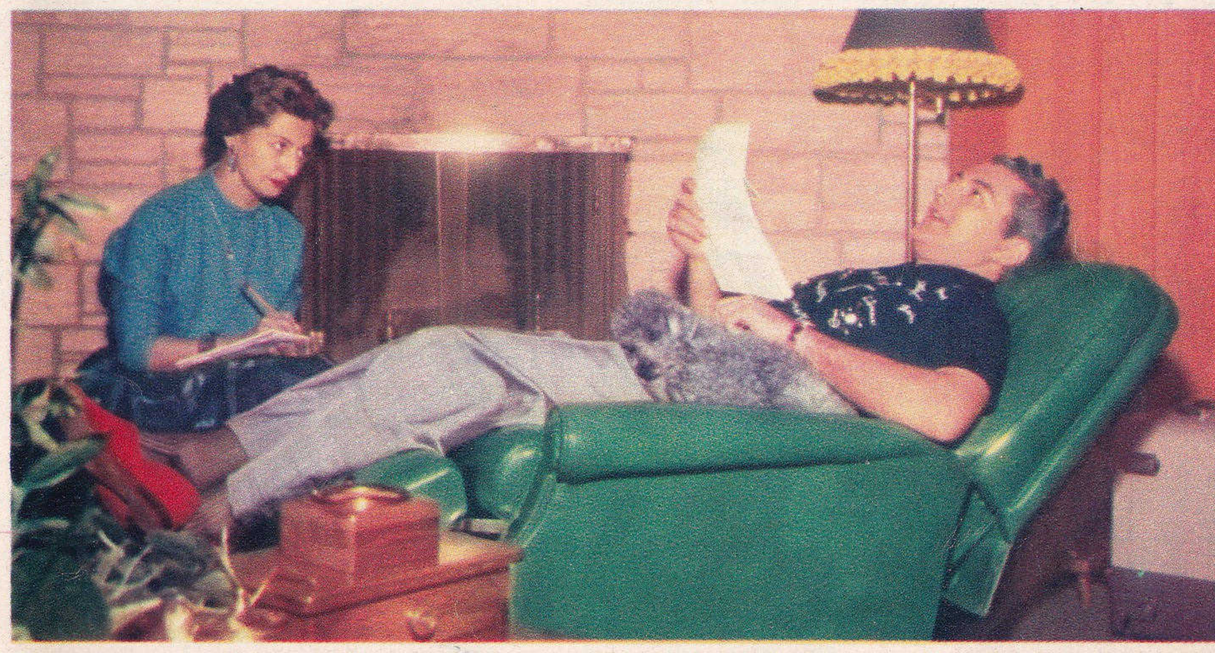

Time to reflect: Liberace dictates to sister, Angie, a book he hopes will help others.

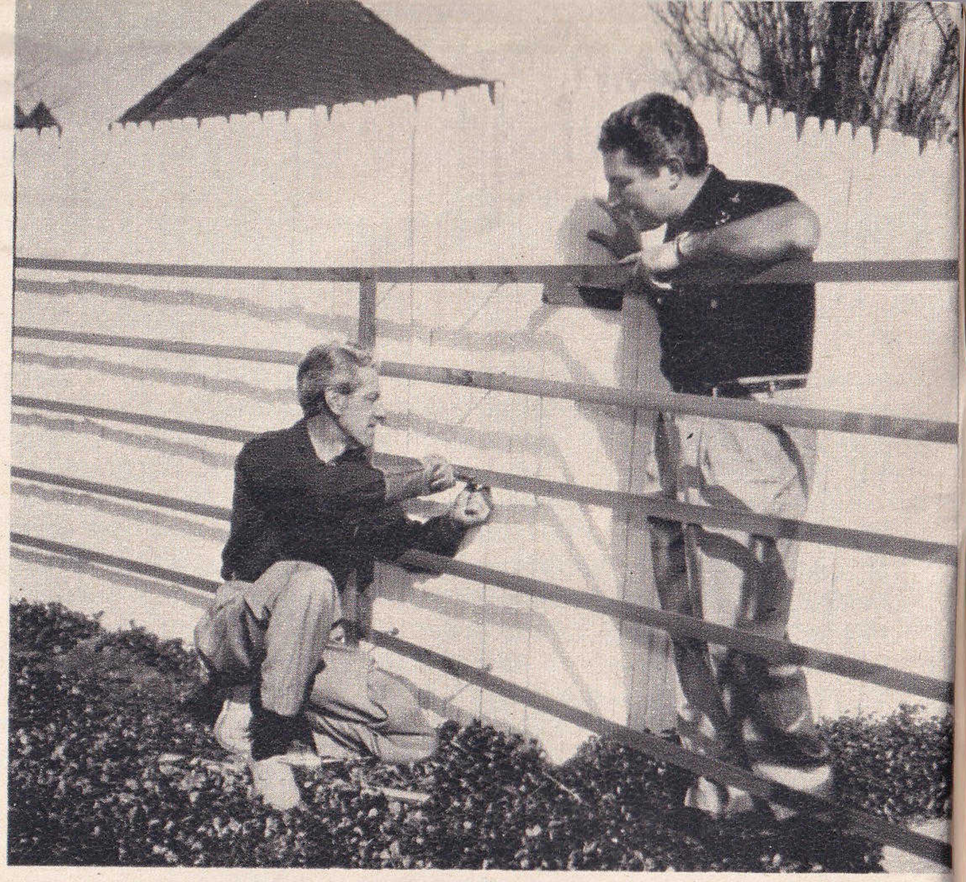

A day's work: because Lee insisted on paying staff while ill, Gordon Robinson, his music arranger, demanded right to help build fence at Liberace home.

vegetables and an occasional—very occasional—wedge of pie, adding up to no more than 2500 calories a day, has been his regime.

"I've become a real calorie counter," he admits, "but, actually, it hasn't been so bad. A really rigid diet would have been a strain on my heart. I have a massage every day —keeps my face from becoming haggard and serves as exercise. I'm down 20 pounds already, from 211 to 190. I might even make 180, but I think the doctor threw that 180 at me just to get me to 190. And my waist has shrunk from 38 to 34."

Liberace's mother, a cook of noble proportions, clucks over him constantly. "These past months have seemed like years to me," she says. "But I think maybe the doctors were trying to scare him. He hasn't really been as sick as the papers have made out. He was just saved from being very, very sick."

The pianist was allowed out of bed for the first time at Christmas. Christmas is a production with him, an event he plans for on a year-round basis. While in bed he made gifts for friends—cufflinks, studs, jewelry—an activity which served the double purpose of keeping his fingers nimble. "No music," he complains. "For two solid months. Not one single note."

He also had a chance, for the first time, to catch up with his fan mail. During his illness he averaged 10,000 letters a week ("I opened 3000 in one day," his mother marvels.) and literally truckloads of gifts, ranging from handkerchiefs to a $2500 statue of Mercury and including all sorts of wearing apparel—socks, lounging pajamas, sweaters, shirts and ties.

His mother, too, has received hundreds of gifts—towels, bedspreads, tablecloths, dolls, quilts, lamps, toy poodles and many religious objects.

All the gifts are kept. "We let them go," Liberace explains, "only when they might do some good." A shirt recently went for $800 at such a charity event, and a hand-painted head of Christ brought $1000 at another.

Occupied with just about everything but his music, Liberace also has been "studying the problems of humanity as reflected in the letters I receive." He found Claude Bristol's "The Magic of Believing" so helpful to him that he has written a special prologue for a new edition of it.

"I am also working on a book of my own," he admits. "It has no title yet but it is more or less the association of events in my own life, told in such a way as to help other people work out their own problems."

He has completed nearly a third of the book, dictating it to his sister, Angelina.

Being out of action has cost Liberace about $170,000, including $120,000 in concert appearances, $25,000 for a *Comedy Hour*, around $10,000 for a *Toast of the Town* stint. But, he says, "You cannot put a price tag on your health." He kept his entire staff on salary—another $15,000—which proved a boon, in a way.

"I'm putting in a projection room off the patio and a new fence with 16 bars of music on it," Liberace explains. "And Gordon Robinson, my music arranger, insists on doing most of the work as long as he's on salary. He's wonderful with tools—and he has a terrible conscience."

Now back at work, Liberace is keeping his schedule to a minimum. "When I have to add something to it," he says, "I also drop something. I have a three-week date in Las Vegas next month, so I'm cutting out my spring tour." He is currently filming his TV show in two or three shooting days instead of one and doing only one a week instead of two. Repeats of both his TV and radio shows had to be run in during his layoff.

What has he learned from his experience? "Everything you do," he says fervently, "whether it's work or play or eating or drinking—whatever it is, do it in moderation. I goofed. I didn't work in moderation, and I was really packing away those meals. Those tours were brutal—three-and-a-half hour concerts followed by two hours of signing autographs, living out of a suitcase, racing for planes and trains. The schedule I was carrying was just too much for one human being to endure and it all caught up with me. I was lucky. I was real lucky."

Had he given any thought to retiring? "Retirement?" he laughs. "Never. The inactivity would kill me even faster than the coronary."

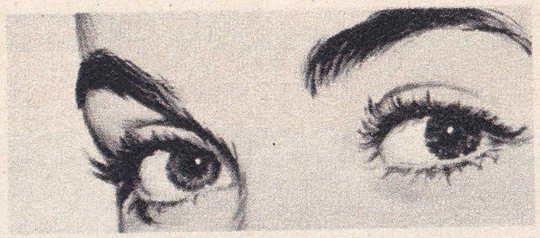

EYES WEARY?

TWO DROPS—QUICK RELIEF

Do you sometimes work your eyes too long at a time—till they feel utterly weary? Then, a pause for a quick two-drop bath of Murine for each eye refreshes them in seconds. Compounded of seven tested ingredients, Murine is gentle as a tear. It makes your eyes feel good!

MURINE

for your eyes

1. The towering, four-stage space rocket is moved from a hangar on a Pacific atoll.

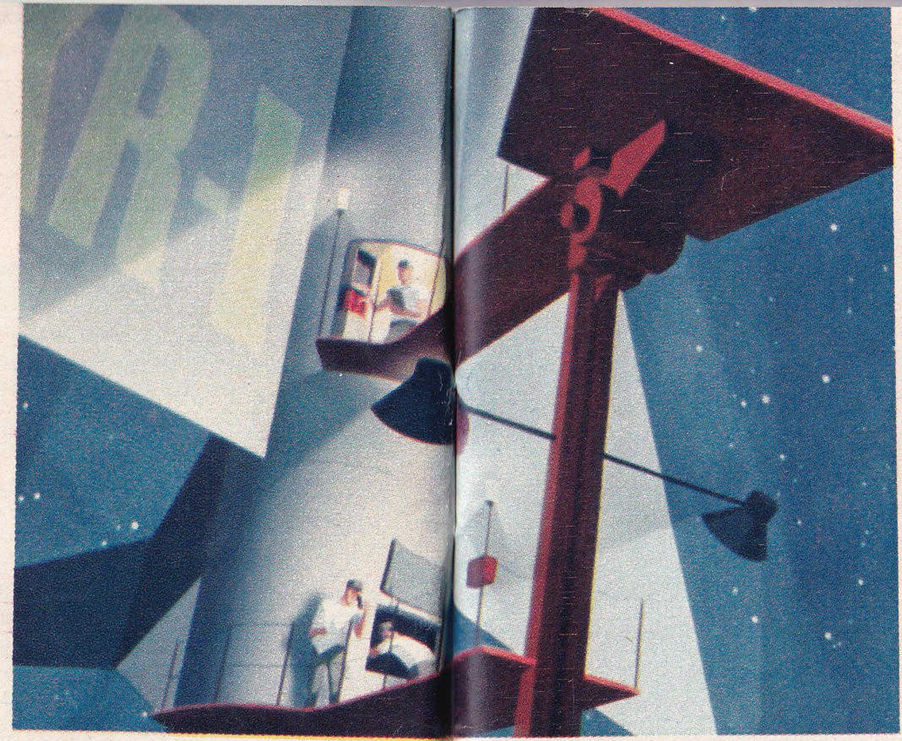

2. Maintenance men, dwarfed by the huge monster, make final check as dawn breaks over remote launching site.

3. At zero hour, concrete blockhouse shields observers, scientific instruments from rocket's blast.

Disney Blasts Off

Leaving Mickey Mouse and Donald Duck far behind, Walt Disney blasts off Wednesday (Mar. 9) to outer space with his first "World of Tomorrow" show in the *Disneyland* series on ABC. The final third of the film, from which these pictures were taken, is an animated conception of man's first space flight. Into it went the thinking of the best scientific minds working on space projects today, making the picture more fact than fantasy.

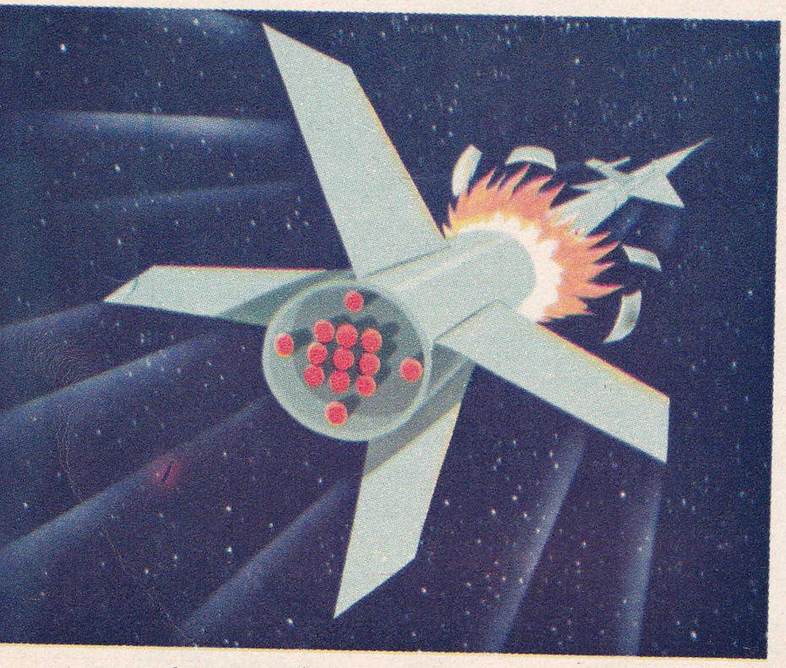

4. In space, first stage, its power exhausted, drops; second now provides the push.

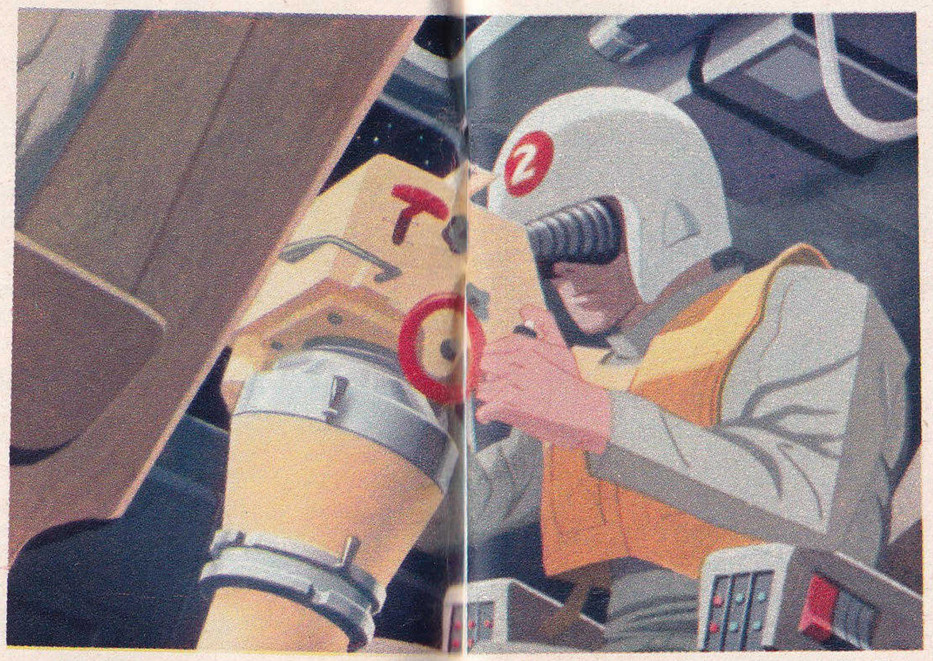

5. A crewman reports position to the observers on the atoll by means of long-range television communication system.

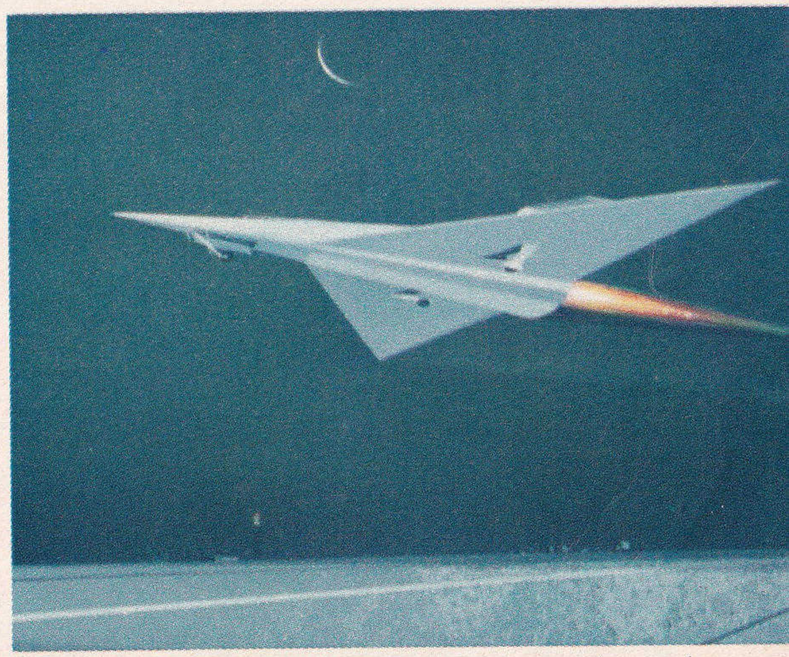

6. With three stages (power plants) exhausted, craft returns to earth on final rocket charge.

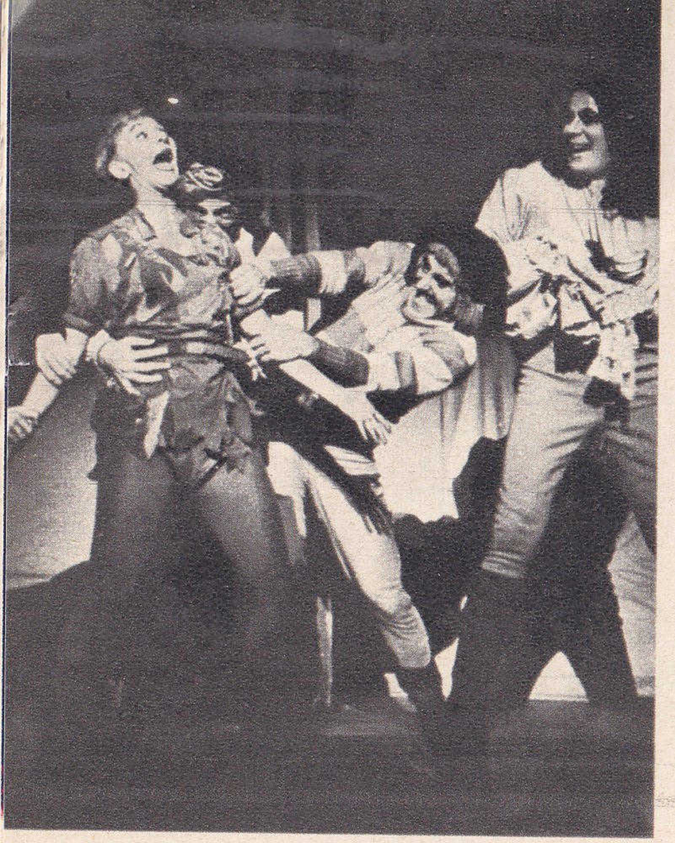

High adventure: Mary Martin, as Peter Pan, falling captive to the dreadful Captain Hook (Cyril Ritchard) and his pirates in a memorable scene; while (below), dancing, she goes on warpath.

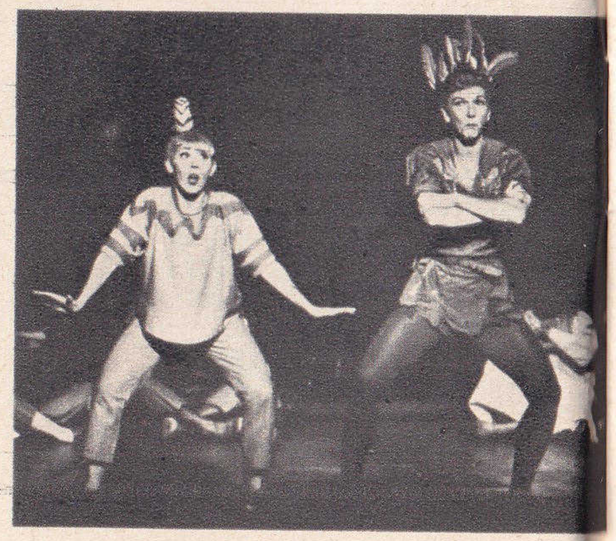

Milkshake for Miss Martin between acts of arduous play.

Peter Pan Hits The Road...

...*For Two Hours*

The TV production of Mary Martin's "Peter Pan" on NBC's *Producers' Showcase* Monday marks what may be the start of a new show-business era. For the first time, a hit play is foregoing the customary road tour after its Broadway run in favor of a one-time TV production. The single television presentation may play to as many as 40,000,000 viewers—far, far more than could see "Peter Pan" in theaters around the country over a span of years. If it succeeds, other hit plays may follow the lead.

No changes will be made for the TV production, which is to run two hours. "Peter Pan" on TV will cost a reported $400,000, including the time, talent and production charges. It may be that the single TV performance will earn as much for the "Pan" company as a lengthy road tour.

TV's "Peter Pan" will originate from the NBC color studio in Brooklyn, which is large enough to permit Miss Martin's "flying" scenes. The network also has an option to stage a repeat performance at a later date.

◀ Most famed, perhaps, of Pan's exploits is the aerial attack on the pirates.

Now you can have more wonderful **RCA VICTOR** records . . .

NEW LOW PRICES SAVE YOU UP TO 40%!

It's true! The same RCA VICTOR records your dealer had on his shelves a short time ago at $5.95 are now only $3.98. Visit your RCA VICTOR record dealer now. Get the finest performances by the world's greatest artists — many featuring RCA VICTOR "New Orthophonic" High Fidelity Sound!

AND ONLY RCA GIVES YOU QUALITY RECORDS TO FIT EVERY BUDGET!

RCA CAMDEN	RCA Bluebird	RCA VICTOR
12-inch Long Play . . $1.98 ea.	12-inch Long Play . . $2.98 ea.	12-inch Long Play . . $3.98 ea.
45 Extended Play . . . .79¢ ea.	45 Extended Play . . . $1.19 ea.	45 Extended Play . . . $1.49 ea.

RCA VICTOR RECORD DIVISION
RADIO CORPORATION OF AMERICA

Prices sugg. list, inc. Fed. Excise Tax. Add local tax.

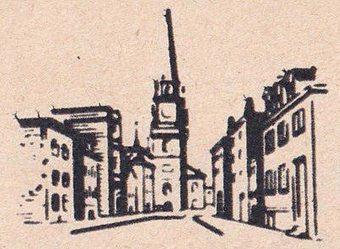

New England Dateline

Borelli

Gleason

Channel Chatter: Al Borelli, host of WJAR-TV's *Intermezzo,* wants to thank the anonymous viewer who sent him the complete Italian dinner. Al is anxious to return the china and silverware, but can't do so until the donor makes herself known. He is certain that it's a woman. "No man could whip up a meal as delicious as that," he assured us.

Flash Gordon moves into the 11 A.M. Saturday slot on 7 beginning this week, and Capt. Midnight replaces Abbott & Costello at 11:30 A.M.

Betty Adams of *Sunday Supplement* (Sunday, 10 A.M. on 10) will show film clips of her recent nautical adventures aboard a pilot boat.

Boston's Top 10: Jackie Gleason's is the most popular TV show in the Boston coverage area, according to latest figures available from the American Research Bureau. ARB's top 10 and their ratings are as follows:

1. Jackie Gleason 67.5
2. Groucho Marx 55.3
3. *Toast of the Town* 51.0
4. *Climax!* 48.8
5. *Fireside Theater* 48.5
6. *Godfrey and His Friends* 48.5
7. *Max Liebman Presents* 48.3
8. *Your Hit Parade* 46.8
9. *This Is Your Life* 45.6
10. *Mama* 45.1

Special Guide: You'll find a complete guide to TV panel shows on page A-16. Other special guides will appear from time to time.

channels listed in program section

4	WBZ-TV	(NBC) 1170 Soldiers Field Road, Boston, Mass.	ALgonquin 4-5670
7	WNAC-TV	(ABC, CBS, Du Mont) 21 Brookline Avenue, Boston, Mass.	CO 6-0800
8	WNHC-TV	(ABC, CBS, Du Mont, NBC) 1110 Chapel St., New Haven, Conn.	SP 7-3611
8	WMTW	(ABC, CBS, Du Mont) Riccar Inn, Poland Spring, Me.	Poland 51
9	WMUR-TV	(ABC, Du Mont) 1819 Elm Street, Manchester, N. H.	5-5788
10	WJAR-TV	(ABC, CBS, Du Mont, NBC) 176 Weybosset St., Providence, R. I.	GA 1-8255
18	WGTH-TV	(ABC, Du Mont) 555 Asylum Street, Hartford, Conn.	JAckson 7-9131
30	WKNB-TV	(ABC, CBS) 1422 New Britain Avenue, West Hartford, Conn.	ADams 3-7511
55	WHYN-TV	(CBS, Du Mont) 1300 Liberty Street, Springfield, Mass.	4-1127
56	WTAO-TV	(ABC, Du Mont) 439 Concord Avenue, Cambridge, Mass.	ELiot 4-0500
61	WWLP	(ABC, NBC) 61 Chestnut Street, Springfield, Mass.	Republic 2-4181

TV GUIDE • 30 Huntington Ave., Boston 16, Mass. • COmmonwealth 6-2041

ABC Member: Audit Bureau of Circulations

Save 6c on every copy of TV GUIDE

Save *more than* 33⅓% on TV GUIDE's single-copy price! This Jumbo Value of 65 weeks for $5.85 brings you each issue of TV GUIDE for only 9c. Fill out the coupon now!

TV GUIDE, Box 8019, Philadelphia 1, Pa.

Please enter my subscription to TV GUIDE for 65 weeks for $5.85. My check or money order is enclosed.

☐ New ☐ Renewal ☐ Gift 101-NE 280

Name .....
(Please Print)

Address .....

Post Office ..... Zone ..... State .....

TV Drama GUIDE

SATURDAY, MARCH 5

STAGE 7 7:30 P.M. (8)
"Debt of Honor." Edmond O'Brien stars.

SUNDAY, MARCH 6

HALL OF FAME 5 P.M. (4)
"Lt. Contee and the Perry Expedition."

ELGIN TV HOUR 6:30 P.M. (7)
"A Sting of Death," adapted by Alvin Sapinsley.

TV PLAYHOUSE 9 P.M. (4) (8) (10) (61)
"Hearts and Flowers." Johnny Desmond and Joey Adams co-star.

G.E. THEATER 9 P.M. (7) (30) (55)
"The Blond Dog." Cornel Wilde.

STAGE 7 9:30 P.M. (7)
"To Kill a Man." Alexis Smith stars.

MONDAY, MARCH 7

ROBT. MONTGOMERY 9:30 P.M. (4) (10) (61)
"A Matter of Dignity," adapted by Alvin Sapinsley.

STUDIO ONE 10 P.M. (7) (8) (55)
"Millions of George," by Joe Masteroff.

TUESDAY, MARCH 8

FIRESIDE THEATER 9 P.M. (4) (10)
"The Poachers."

CIRCLE THEATER 9:30 P.M. (4)
"Crack-up!" by Sam Elkin.

ELGIN TV HOUR 9:30 P.M. (8*) (9) (18)
"Crime in the Streets." Robert Preston, Glenda Farrell and John Cassavetes.

ROBERT MONTGOMERY PRESENTS 11 P.M. (8)
"Coming of Age." Lee Bowman and Ruth Warrick star.

WEDNESDAY, MARCH 9

ELGIN TV HOUR 8 P.M. (61)
"A Sting of Death," adapted by Alvin Sapinsley.

KRAFT THEATRE 9 P.M. (4) (10) (61)

THURSDAY, MARCH 10

TV THEATER 9:30 P.M. (4) (8) (10)
"Second Sight." Merle Oberon stars.

FOUR STAR PLAYHOUSE 9:30 P.M. (7) (30) (55)
"Eddie's Place." Ida Lupino stars.

POND'S THEATRE 9:30 P.M. (8*)
"Billy Budd."

VIDEO THEATRE 10 P.M. (4) (8) (10) (61)
"The Life of Emile Zola."

FRIDAY, MARCH 11

PLAYHOUSE OF STARS 9 P.M. (7) (8*) (55)
"Visitor in the Night."

(Please see program pages for details)

TV Sports GUIDE

Channel (8*) refers to WMTW, Mt. Washington

SATURDAY, MARCH 5

PRO BASKETBALL 3 P.M. (4) (8) (61)
The Minneapolis Lakers vs. the Rochester Royals from Rochester, N.Y. Marty Glickman and Lindsey Nelson report.

COLLEGE BASKETBALL 3 P.M. (30) (55)
Michigan State Spartans vs. Michigan Wolverines from Ann Arbor, Mich. Jack Drees.

WRESTLING 10 P.M. (9), 11:10 P.M. (55), 11:40 P.M. (10)

SUNDAY, MARCH 6

PRO BASKETBALL 2:30 P.M. (7)
The Boston Celtics vs. the Fort Wayne Pistons at Boston Garden. Lester Smith describes the action from courtside.

MONDAY, MARCH 7

BOXING 10 P.M. (8*) (9) (18)
Gil Turner, Philadelphia, middleweight, vs. Joe Miceli. New York City, welterweight, 10 rounds. Bob Finnegan and Tommy Loughran report from Eastern Parkway Arena.

BOXING 10 P.M. (56)
Ronnie Delaney, Akron, O., middleweight, vs. Al "Sugar" Wilson, Englewood, N.J., welterweight, 10 rounds. Chris Schenkel reports.

WRESTLING 9 P.M. (56)

WEDNESDAY, MARCH 9

WRESTLING 10 P.M. (56)

THURSDAY, MARCH 10

WRESTLING 10 P.M. (9) (18)

FRIDAY, MARCH 11

BOXING 10 P.M. (4) (8) (10) (61)
Frankie Ryff, New York City, vs. Danny Jo Perez, New York City, lightweights, 10 rounds. Jimmy Powers reports.

(Please see program pages for details)

"HOW YOU CONTROL TV PROGRAMS"

When it comes to TV ratings, the televiewer is the one that counts.

Read the fascinating story of TV ratings, what they mean and why you get better TV shows because of them.

IN THE NEW ISSUE OF TV GUIDE OUT WEDNESDAY

TV Programs

For Week Beginning March 5th, 1955

SATURDAY
MORNING

7:25 (4) MOVIE—Drama
"Flying Wild." (1941) A gang of tough kids tangle with saboteurs. Leo Gorcey.

8:00 (7) Children's Theater
Newsreel for the youngsters and special how-to-do-it films.

8:20 (10) MOVIE—Western
"The Rangers Take Over." The Texas Rangers set out to break up a gang of rustlers. Dave O'Brien, Jim Newill.

8:25 (4) News

8:30 (4) Down to Earth—Farming
Joe T. Brown with agricultural news.

8:45 (7) Watch the World

8:55 (4) News

9:00 (4) Fairy Tales—Film
(7) Barker Bill's Cartoons
(61) MOVIE—Western
"Blazing Arrow." Garry Cooper.

9:15 (4) Film Short
(7) MOVIE—Western
"Song of the Wasteland." Jimmy Wakely.
(8) Space Cadet—Kids
"The Grapes of Ganymede." Contaminated grapes are causing radiation sickness. Frankie Thomas.
(10) Draw with Me—Kids

9:30 (7) MOVIE—Western
(10) Captain Midnight—Kids

9:45 (4) Cartoon Fables
(8) Barker Bill's Cartoons

10:00 (4) (61) Happy Felton—Kids
(8) Mr. Wizard—Science
(10) Cartoon Fables—Kids

10:15 (7) Barker Bill's Cartoons

10:30 (4) (61) Winchell and Mahoney
Milton DeLugg, his last club-initiation chore behind him, prepares to be inducted into the gang in Milton's honor, Paul, Jerry and Mary Ellen Terry cavort in a Wizard of Oz musical feature.
(7) (8) (10) Smilin' Ed's Gang
"The Black Pony" is Ed's story for today. The pet of a rich young boy saves his life. Carl Craven, Jeffrey Silvers, Connie Willis. (Film)

10:55 (30) Morning Meditations

11:00 (4) (61) Funny Boners—Weldon
(7) Flash Gordon—Space
(8) Space Patrol—Kids
(10) Ramar of the Jungle
(30) (55) Winky Dink and You
Viewers draw a crab that can't get along with people. Jack Barry and Mr. Bungle run their new gas station with the pump drawn by their at-home helpers.

11:30 (4) (61) Tom Corbett—Space
(7) (8) (30) Captain Midnight
"Electronic Killer." Capt. Midnight becomes alarmed when the inventor of a new rocket fails to show up for the test.
(10) Annie Oakley—Western
(55) Look Up and Live

AFTERNOON

12:00 (4) Ramar of the Jungle
(7) (8) Big Top—Jack Sterling
Ringmaster Jack Sterling presents circus acts. (Phila.)
Aerial Balancing .....Barrettes
German Shepherds .....Zavatta's Dogs
High Wire Artists .....Linares
Comedy Unicyclists .....Bobby Whaling & Yvette
(10) Super Cartoon Show
(30) MOVIE—Western
"Born to Battle." Western adventure.

SATURDAY
8:00 A.M.
WNAC-TV

The CHILDREN'S THEATER

BIG ★ ★ WIDE ★ ★
and Wonderful!

It's a CHILD'S WORLD ALL DAY LONG from . . .

8:00 A.M. Newsreels . . . Shorts . . . Travelogues . . . How-To-Do-It features . . . Amusing BARKER BILL CARTOONS . . . Full-length Westerns too . .

10:15 A.M. Barker Bill CARTOONS

10:30 A.M.

SMILIN' ED'S GANG

11 A.M. Flash Gordon ACE OF SPACEMEN

11:30 A.M. CAPTAIN Midnight ADVENTURES

12 noon

Circus Acts
BIG TOP

1 P.M.

LONE RANGER

1:30 P.M.

Laugh with UNCLE JOHNNY COONS

2 P.M.

SKY KING

CHANNEL 7 ► *Children's Channel for Entertainment*

55 MOVIE—Western
"Battles of Chief Pontiac." Lex Barker. Lon Chaney, Jr., Helen Westcott.

61 MOVIE—Comedy
"Tomboy." Jackie Moran.

12:30 4 News and Weather

12:45 4 Big Brother—Bob Emery

30 MOVIE—Western
"Guns of Justice." A sagebrush tale.

1:00 7 10 Lone Ranger—Western
"Troubled Waters." A woman restaurant-owner learns that there's oil on a farm which she owns. She does her best to foreclose the mortgage on its hapless occupants, without their learning why.

8 Roy Rogers—Western
Please see 5:30 P.M. 4 listing.

55 MOVIE—Drama
"One Exciting Week." Al Pearce stars in the leading role.

1:15 61 MOVIE—Western

1:30 4 Frontier Playhouse

7 8 30 Uncle Johnny Coons
The 1920 film, "Elephants on His Hands," about a man who has trouble with some elephants, gives Johnny inspiration. He claims he's a big-game elephant-hunter, and tries to catch one that has escaped from the zoo. Although he uses bananas and then a mouse to catch the elephant, he doesn't have much success. (Chicago)

10 Film Short

2:00 4 Totem Pole Matinee

7 Sky King—Adventure
"Jim Bell's Triumph." Sky discovers that the local county clerk is a crook. Kirby Grant, Gloria Winter.

8 Rin Tin Tin—Drama
"The Legacy of Sean O'Hara." Soon after Sgt. O'Hara inherits a ranch from his Uncle Sean, two desperadoes try to kill him. Lee Aaker, Joe Sawyer, James Brown, Rand Brooks, Lyle Talbot. (Film)

10 Mr. Wizard—Science

30 MOVIE—Mystery
"Wayne Murder Case." The police match wits with a desperate band of killers. Regis Toomey stars.

55 What in the World?
To identify the objects from strange places and times, Robert Wauchope, anthropologist of the Middle American Research Inst., Tulane U., joins regular panelists Alfred Kidder and Schuyler Cammann. In the moderator's chair sits Froelich Rainey. (Philadelphia)

61 Film Serial

2:30 7 Big Picture—Army Film

8 55 Youth Takes a Stand
The high school students who debate current issues are: Eleanor Sturgis of the Shipley School, from Washington, D.C.; Burton Longwell, Jr., of the Pennington School, from Chagrin Falls, O.; Ellen Regan of the Dominican School, from Jamaica, N.Y.; and David Goldberg of the Belmont Hill School, from Cambridge, Mass. Ron Cochran moderates.

8 Children's Theater

10 Portrait of Rhode Island

2:45 10 Industry on Parade

3:00 4 8 61 Pro Basketball
The Minneapolis Lakers vs. the Rochester Royals from Rochester, N.Y. Marty Glickman and Lindsey Nelson report.

ROYALS

3 McMahon	14 Risen	17 Henriksen
9 Wanzer	15 Spears	18 Christensen
10 Coleman	16 Marshall	20 Spoelstra
11 Davies	(Coach: Les Harrison)	

LAKERS

11 Hitch	18 Carney	22 Martin
12 Holstein	19 Mikkelsen	23 Kalafat
15 Schnittker	20 Skoog	34 Lovellette
17 Pollard	(Coach: John Kundla)	

7 Name's the Same
Panelists Audrey Meadows, Roger Price, Joan Alexander. Dennis James moderates.

8 Scotland Yard—Drama

10 Captain Gallant—Crabbe

18 MOVIE—Drama
"Arch of Triumph." Paris on the eve of World War II provides the background for this story of tragic love between a night-club singer and an Austrian surgeon who has escaped from the Nazis. Ingrid Bergman, Charles Boyer, Charles Laughton.

30 55 College Basketball
Michigan State Spartans vs. Michigan Wolverines from Ann Arbor, Mich. Jack Drees report.

SPARTANS

10 Devenny	15 McCoy	23 Godfrey
11 Lux	20 Armstrong	25 Harris
12 Franskoviak	21 Olson	34 Peterson
14 Raymond	22 Ferrari	35 Wilson
(Coach: Forrest Anderson)		

WOLVERINES

24 Westwood	30 Shearon	36 Stern
25 Podhurst	31 Raisor	37 Groffsky
26 Sharland	32 Fegan	38 Jorgenson
27 Kramer	33 Eaddy	39 Beissel
29 Williams	34 Lingle	
(Coach: William Perigo)		

3:20 8 Western Playhouse
"Phantom Terror." Gene Autry.

3:30 7 Break the Bank

10 Zoo Parade—Animals

3:40 8 Western Playhouse
"Shadow of the Eagle." John Wayne.

4:00 7 Stu Erwin—Comedy
Dog relatives of the animal kingdom.

8 MOVIE—Western
"Straight Shooters."

10 Eddie Zack—Songs

4:30 7 Halls of Ivy—Comedy
It's the night of the "Faculty Follies." Among the performers are: "Vicky," in numbers she did on the London stage; "Toddy," in a dramatic monolog on the "The Three Blind Mice"; and Prof. Warren in a cornet solo. Ronald Colman, Benita Hume, Arthur K. Bryan. (Film) *Benita Hume appeared on the London music-hall stages before coming to the U.S. many years ago.*

10 Carl Stuart Show

30 Fun Show—Kids

5:00 4 News

7 Willy—Comedy
"Willy and the Farewell Dance." The town is giving a going-away party for Willy. But the excitement is dimmed when Willy hears, via the radio, that boyfriend Charley has another date for the affair. June Havoc, Danny Richards, Jr., Mary Treen, Lloyd Corrigan. (Film)

8 Justice—Legal Cases

8 Lone Ranger—Western
SPECIAL An hour-long program marks the 22nd Anniversary in broadcasting of "The Lone Ranger." Viewers will be taken back to the origin of the "Lone Ranger."

9 MOVIE—Western
"Desert Trail." John Wayne.

10 Disneyland
See 6 P.M. 7 for details.

18 Western Playhouse

30 Parade of Youth

55 This Is the Life—Religion
"The Boastful Mister Brewster."

61 MOVIE—Western

5:15 4 Follow Up—News
Paul Benzaquin, Boston reporter, covers one of Boston's front page stories.

5:30 4 Roy Rogers—Western
"Dead-end Trail." A young boy who worships an outlaw tries his best to keep Roy from finding this man, wanted for highway robbery, assault and murder. Dale Evans, Pat Brady. (Film)

7 Corliss Archer—Comedy
Tired of being a "fall-guy," Dexter figures his only protection is in adulthood.

8 Corliss Archer—Comedy
A dancing contest sponsored by the local country club inspires Mr. Archer and Mr. Franklin to take dancing lessons from Dexter. Ann Baker.

30 Painted Stallion—Serial

55 MOVIE—Western

EVENING

6:00 4 Frontier Playhouse

7 Disneyland
Walt in Fantasyland describes, in words and cartoons, the lives of some famous story tellers, and presents his famous cartoon versions of their tales. Aesop: "The Lion and the Mouse." "La Fontaine: "The Country Cousin." Grimm Brothers: "Snow White and the Seven Dwarfs" (excerpt) and "The Brave Little Tailor." Hans Christian Andersen: "The Ugly Duckling." (Film))

8 Lone Ranger—Western
"The Law Lady." The Lone Ranger and Tonto try to help the widow of a murdered man to find the killer and restore peace to a lawless Wyoming town. (Film)

8 News, Weather, Sports

9 Big Picture—Army Film
This film pertains to the education of the children of American servicemen abroad.

10 Badge 714—Crime

18 Industry on Parade

30 Sports Review

61 Christophers—Religion

6:15 **18 Film Short**

30 Gardening Gallaghers

6:30 **4 Ozzie and Harriet**
"The Father and Son Tournament" at the YMCA creates a problem for Ozzie. Should he play table tennis with Rickey or David? (Film)

8 You Asked for It
Art Baker has a two-and-a-half-ton boulder lowered onto his head. Other features: Bird Men of Papantla, Mexico, an escape artist and a pistol team. (Film)

8 Who Said That?—Quiz

9 Film Short

10 Intermezzo—Borelli
Tonight: Gershwin selections.

18 Cowboy G-Men

30 Kaleidoscope—Film

55 Cisco Kid—Western

61 Video Auction

6:45 **9 Something New**

10 This Week's News

56 Crusader Rabbit—Cartoon

6:50 **56 Uncle George—Travel**

6:55 **9 News**

7:00 **4 YOU ASKED FOR IT**
Art Baker shows films of an underground world near Fresno, Cal.; movie make-up man Harry Ray attempting to fool police; Alma Woolman, who drives through flames; an exhibition of "Firehouse Polo."

7 BOB CUMMINGS—Comedy
"Bob Becomes a Genius." Bob refuses to photograph a glamorous movie star as long as she continues her temper tantrum. The femme fatale mistakes his anger for a show of genius. (Film)

8 THIS IS YOUR LIFE

8 THE BIG PICTURE

9 CIRCLE M RANCH BOYS

10 RAY MILLAND—Comedy
Ray and Peggy McNulty are both called for jury duty on the case of a husband who is seeking alimony from his wife.

18 THIS WEEK IN REVIEW

30 RANGE RIDER—Western

55 JET JACKSON—Kids

56 SHOOTING SAFETY

61 BREAK THE BANK
The bank's worth $1900. Bert Parks.

7:15 **18 THIS WEEK IN SPORTS**

56 WHAT'S YOUR TROUBLE?

7:30 **4 61 HORACE HEIDT—Talent**
Comedienne Judy Canova comes on board when Horace Heidt and his show wagon stop off at her home town of Ft. Lauderdale, Fla. Local talent and members of the regular Heidt group also perform. (Ft. Lauderdale)

7 30 55 BEAT THE CLOCK

8 STAGE 7—Drama
Edmond O'Brien stars in "Debt of Honor." A detective learns that the criminal he must bring in is the very man to whom he owes the life of his daughter. (Film)

8 STAR TONIGHT—Drama

9 18 COMPASS—Travel

10 DEATH VALLEY DAYS

56 MOVIE—Drama
"She Shall Have Murder."

8:00 **4 8 10 MICKEY ROONEY**

7 8 30 55 JACKIE GLEASON—Variety
The scene of battle moves upstairs as Ed and Trixie Norton have it out. Ed's distressed "Pal O' Mine," Ralph Kramden, offers his skills as peacemaker, trained through years of quarrels with his own loving spouse. The Kramdens: Gleason and Audrey Meadows. The Nortons: Art Carney and Joyce Randolph. Ray Bloch leads the orchestra and June Taylor choreographs for her dancers. *While Gleason & Co. vacation for two Saturdays, Tommy and Jimmy Dorsey take over with their guest-filled Stage Show, starting next week.*

9 18 DOTTY MACK—Music
Dotty, Bob Braun and Colin Male pantomime from Cincinnati.

Part I

Dotty: "Why" .....Toni Aden

Dotty: "Open Your Heart" .....McGuire Sisters

Bob: "I Know a Secret" .....Spike Jones

Part II

Dotty & Boys: "The Fish" ....Mindy Carson

Bob: "Don't Worry 'Bout Me" .....Frank Sinatra

61 STAR TONIGHT—Drama

8:30 **4 8 SO THIS IS HOLLYWOOD—Comedy**
"Twinkle, Twinkle." An angel-faced moppet with a heart of steel is befriended by Queenie and her roommate. They do their best to get a screen test for what they believe to be a sweet, motherless tot. Queenie: Mitzi Green. Kim Tracy: Virginia Gibson. Twinkle: Mimi Gibson. Andy Boone: Jimmy Lydon. Stunt man: Gordon Jones. (Film) *"Just another situation comedy," says our reviewer, page 16.*

10 BISHOP SHEEN—Talk

61 THE VISE—Drama
"Dress Rehearsal" the tale of a man who has wealth, looks and a beautiful wife.

9:00 **4 8 10 61 IMOGENE COCA**

7 8 30 55 TWO FOR THE MONEY—Quiz

9 18 OZARK JUBILEE

56 PENNY MIRACLE

9:30 **4 8 10 DONALD O'CONNOR—Comedy**
In tonight's first sketch, Donald is off on a safari to find the land of eternal youth. The second sketch finds him the center of attraction at a swank party. He's tricked into entertaining the crowd with "Give Yourself a Break" and "Everybody Wants to Be an Actor." Jungle princess: Joyce Holden. Party Hostess: Marcia Mae Jones.

7 30 FAVORITE HUSBAND

8 RED SKELTON—Comedy
Red's guest is actor Edmond O'Brien. Together, they go off for uranium. For some reason, O'Brien's decided that Red's the perfect human Geiger counter.

CHANNEL 61
THE "GOOD LOOKING" STATION

LIBERACE
Saturdays (3 out of 4)
9:30 P.M.

WWLP

JOHN QUILL
official weathercaster
Mon through Fri
11:10 P.M.

61 CHESTNUT St.
SPRINGFIELD 3, MASS.

VICTORY AT SEA
Sundays
5:30 P.M.

Represented by:
KETTELL-CARTER
BOSTON

(55) **LIFE WITH FATHER**
(61) **LIBERACE—Music**

10:00 (4) (8) (61) **GEORGE GOBEL**
Actor Kirk Douglas drops in for a visit with Lonesome George.

(7) (8) (30) (55) **PROFESSIONAL FATHER—Comedy**

(9) **WRESTLING—Hollywood**

(10) **FOUR STAR PLAYHOUSE**
Dick Powell stars in "The Returning." A professor at a school in Tokyo falls in love with a Eurasian just prior to World War II. She is not accepted socially and he must choose between love and career. Dick Powell, Joan Elan, Christopher Dark, Bob Stevenson, Bill Boyett.

(18) **STORK CLUB—Variety**

10:30 (4) (8) (61) **YOUR HIT PARADE**
Dorothy Collins, Snooky Lanson, Gisele MacKenzie, Russell Arms and the Raymond Scott orchestra join the Hit Parade dancers and singers to present the top seven tunes. Tonight's extras: Dorothy offers "You'd Be Surprised" and the dance group performs to "Jericho."

(7) **LONE WOLF—Drama**
Louis Hayward stars in "Wife."

(8) **TO BE ANNOUNCED**

(10) **PUBLIC DEFENDER—Drama**
"Jackpot." A big-time gambler has been paying local boys to commit crimes in the district of an uncooperative police captain. The public defender investigates the case in behalf of the boys whom the gambler has involved in his schemes. Reed Hadley stars as Public Defender Bart Matthews. Hillary Brooke, John Pickard, Glenn Langan, John Doucette.

(18) **FILM SHORTS**

(30) **WILLY—Comedy**
"Willy and the Farewell Dance." The town is giving a going-away party for Willy. But the excitement is dimmed when Willy hears, via the radio, that boyfriend Charley has another date.

(55) **MOVIE—Drama**
"Tough Assignment." Don Barry.

10:40 (18) **MOVIE—Drama**
"Devil and Daniel Webster." For a box of gold and seven years of good luck, a young farmer makes an unholy pact with the devil. Walter Huston, Edward Arnold, James Craig, Anne Shirley, Simone Simon.

11:00 (4) (8) (9) (10) (55) **News**

(7) **MOVIE—Drama**
"Lured." A madman eludes Scotland Yard as he plans the slaying of numerous women. George Sanders, Lucille Ball, Charles Coburn, Boris Karloff.

(8) **Henry Fonda—Drama**
"The Back of Beyond." The wife of an overseer on a Malayan plantation yearns for love and affection. When her husband fails to provide these intangibles, she turns for solace to his young assistant. Alexis Smith stars.

(30) **Chronoscope—News**

(61) **20 Questions—Quiz**

11:05 (4) **The Whistler—Drama**
"The Return." Evelyn Denton.

11:10 (10) **Life Begins at 80**
Gali Gali the Magician entertains. Panel includes Georgiana Carhart and Fred Stein. Jack Barry moderates.

(55) **Wrestling**

11:15 (30) **MOVIE—Western**
"The Green Promise." The story of a farmer who acts like a tyrant to his four motherless children, and of a young agricultural agent who comes into their lives. Marguerite Chapman, Walter Brennan.

11:20 (8) **MOVIE—Drama**
"I Met My Love Again."

11:30 (4) **Tom Corbett**
"Assignment on Mercury."

(8) **Wrestling—Chicago**

(61) **MOVIE—Drama**
"Mine Own Executioner."

11:35 (4) **Wrestling—Chicago**
Jack Brickhouse reports from Marigold. Main event: Dutch Hefner vs. Verne Gagne.

11:40 (10) **Wrestling—Hollywood**

12:00 (7) **News and Weather**

(8) **MOVIE—Western**
"Adventures of the Texas Kid." Washington sends a young marshal to clean up a lawless Western town. James Kirkwood, Pamela Blake, Monte Blue are featured.

12:05 (4) **Sports Showcase**

12:20 (4) **Royal Playhouse—Drama**

MORNING

8:45 (8) **What's Your Trouble?**

9:00 (4) **What's Your Trouble?**

(8) **This Is the Life—Religion**
"The Suspicious Heart."

9:15 (4) **Armchair Adventure**

(7) **Catholic Mass—Religion**

(10) **What's Your Trouble?**

9:30 (4) **Princeton '55—Education**

(8) **Christophers—Religion**

(10) **This Is the Life—Religion**

10:00 (4) **Johns Hopkins Review**
"The Doctor and the Artist." R. B. Davis, director of medical art at Johns Hopkins, and a group of medical artists are the guests. We get a look at these people who aid in the development of new medical discoveries. Lynn Poole moderates.

(7) (8) **Lamp unto My Feet**
"The Bus Driver," tired of the rigors of routine and urban living, takes the bus and his passengers on an unscheduled jaunt. The story, based on an actual incident, is by Vernon Delston. Our speaker, Rabbi Samuel Penner of congregation Beth Israel, Philadelphia, discusses the place of the unconventional in our daily lives. Lyman Bryson is moderator.

(10) **Sunday Supplement**
Betty Adams is the hostess.

10:30 (4) **Our Believing World**

(7) (8) **Look Up and Live**
First in a series of programs about Jews and Judaism. Hebrew National Opera star Hannah Zamir is the guest of regular host Rabbi Arthur Lelyveld, director of the National Hillel Foundation. The theme of the show is "Torah," or learning. Miss amir sings Israeli folk songs: "Out of Zion" and "On the Shores of Kinereth."

11:00 (4) **Frontiers of Faith**
"The Prayer and the Dance." Walter Terry, dance critic of the New York Herald Tribune, is the author of and dance advisor to today's program. It features Myra Kinch and her dance troupe, with music written and composed by her husband, Manuel Galla. It depicts ethnic forms of prayer, primitive through classical. Dr. Eugene Carson Blake is host.

(7) **Your Income Tax**

(8) **Super Circus—Variety**
Claude Kirchner, Mary Hartline and the clowns, Nicky, Cliffy and Scampy, welcome: Baby Chimp, Darlene and Jinx; Archery Expert, Jim Lynch; Gymnastics, U.S. gymnastics stars; Acrobats, Craigor and Juanita.

(61) **Faith for Today**

11:15 (7) **U.S. Navy Supply Corps**

11:30 (4) **Christophers—Religion**

(7) **This Is the Life—Religion**
"The Lamp That Never Went Out."

(10) **Frontiers of Faith**

(61) **MOVIE—Drama**
"Rocky." Roddy MacDowall.

AFTERNOON

12:00 (4) (8) **Pet Show—Kids**

(7) **The Search—Education**
"The Language That Unites." Foreigners are learning English quickly by means of pioneering methods of instruction at the U. of Michigan. Prof. Charles Carpenter Fries, director of the University's English Language Instiute, emphasizes the changes these new methods may bring about in U. S. schools. Eric Sevareid.

(10) **Episcopal Church**

(30) (55) **Winky Dink and You**
Jack Barry travels around the world in a locomotive the kids have drawn. Winky, Jack and Mr. Bungle run another live turtle race on the home-drawn track.

12:15 (4) **News**

(8) **Barker Bill's Cartoons**

12:30 (4) **Talent Show—Amateurs**

(7) (55) **Contest Carnival**
Young performers compete before Philadelphia cameras. Dorothy Butler, Baton-twirler of Mullica Hill, N. J., The gypsy maids, tumblers of Lancaster, Pa., Unicyclists of Wheeling, W. Va.

(8) **"Exploration Ants"—Film**

(10) **Super Circus—Variety**

(30) **This Is the Life—Religion**

12:45 (8) **Your Air Force Reserve**

1:00 (4) MOVIE—Drama
"Gun Cargo." Rex Lease, Smith Ballow.

(7) (10) 20 Questions—Quiz
H. V. Kaltenborn tries to stump panelists Florence Rinard, Fred Van Deventer, Bobby McGuire and Herb Polesie. Jay Jackson moderates.

(8) Liberace—Music

(30) MOVIE—Comedy
"Yes Sir, Mr. Bones."

(55) MOVIE—To Be Announced

(61) Princeton '55—Education

1:30 (7) (10) You Are There-History
We witness "Washington's Farwell to His Officers" at New York's Fraunces Tavern, Dec. 4, 1783. Walter Cronkite and his newsmen try to gauge the reactions of the crowd, before and after Washngton's address. E. G. Marshall.

(8) Stories of the Century
"Billy the Kid." Matt Clark and his assistant, Frankie Adams, set out on the trail of a gang of cattle rustlers.

Today
4 p.m. Ch. (4)
2 p.m. Ch. (10)

"Norby"
starring
David Wayne
with Joan Lorring
Presented by
Eastman Kodak Company

(8) Christophers—Religion

(61) Frontiers of Faith

2:00 (4) Mr. Wizard—Science

(7) TV Reader's Digest
"The End of Blackbeard the Pirate," from a story by Edwin Muller. Host Hugh Reilly introduces this tale of the cruel but colorful pirate who plagued the British merchants of the early 16th Century. (Film)

Cast

Blackbeard	Jeff Morrow
Hargrave	Russ Conway
Rita	Kay Stewart
Maynard	Robert Knapp

(8) Disneyland
Walt in Fantasyland describes, in words and cartoons, the lives of some famous story tellers, and presents his famous cartoon versions of their tales. Aesop: "The Lion and the Mouse." "La Fontaine: "The Country Cousin." Grimm Brothers: "Snow White and the Seven Dwarfs" (excerpt) and "The Brave Little Tailor." Hans Christian Andersen: "The Ugly Duckling." (Film)

(8) Faith for Today

(10) Norby—Comedy

(30) Big Picture—Army Film

(61) Springfield On Trial

2:15 (30) Senator Bush Reports

2:30 (4) Royal Playhouse—Drama

(7) Pro Basketball—Boston
The Boston Celtics vs. the Fort Wayne Pistons at Boston Garden. Lester Smith describes the action from courtside.

(8) (30) (55) Face the Nation

(9) Reverend Oral Roberts

(10) TV Reader's Digest
See 2 P.M. (7) listing for details.

3:00 (4) Liberace—Music
Liberace plays "Flght of the Bumble Bee," "Bumble Boogie," 18th Variation, "Till the End of Time." "Polonaise." *How did Liberace shink his waistline four inches?* *See page 4.*

(8) Stu Erwin—Comedy
June feels that she's frustrated because she can't make a souffle for Stu. Her solution: simple, take singing lessons!

(8) Colby College

(9) MOVIE—Drama
"The House Across the Bay." (1940) A gambler's wife descends from the heights of luxury to the depths of despair. George Raft, Joan Bennett, Lloyd Nolan.

(10) Know Your Rhode Island

(18) Western Playhouse

(30) (55) Now and Then

(61) Background-Documentary
"The Road" is a story of Puerto Rico, illustrated in the problem of building a road as faced by a little village.

3:15 (10) Providence Boys' Club

3:30 (4) Juvenile Jury—Kids

(8) Studio 57—Drama

(8) Liberace—Music

(10) News Makers—Panel

(30) (55) Adventure

(61) Father Fidelis Rice

4:00 (4) Norby—Comedy

(8) Ray Milland—Comedy
Ray and Peggy McNulty are both called for jury duty on the case of a husband who is seeking alimony from his wife. Ray disagrees not only with Peggy, but with the whole jury, over the decision. Phyllis Avery, Paul Frees.

(8) Victory at Sea

(10) Loretta Young—Drama

(18) This Is the Life—Religion

(30) (55) The American Week

(61) MOVIE—To Be Announced

4:15 (18) Report from Washington

4:30 (4) (8) Zoo Parade—Nature

(7) Star Showcase—Drama

(8) Florian ZaBach—Music
Selections: "From the Canebrake," "Aloha," "Alcha," 'When You're Smiling," 'Air for the G String," "Skater's Waltz."

(9) (18) College Press Conference—Interviews
The college students question the newest addition to the Democratic camp, Sen. Wayne Morse (D., Ore.). Ruth Geri Hagy.

(10) Roy Rogers—Western
"Dead-end Trail." A young boy who worships an outlaw tries his best to keep Roy from finding this man, wanted for highway robbery, assault and murder. Dale Evans, Pat Brady. (Film)

(30) (55) The Search

5:00 (4) Hall of Fame—Drama
"Lt. Contee and the Perry Expedition." The Black Dragon Society tries its best to keep the advance expedition of Lt. Contee from establishing contact with the Japanese crown prince in Tokyo. Contee and his men have been sent in by Matthew Perry to initiate his "open door" policy.

(7) (8) (30) (55) Omnibus-Cooke
Omnibus heralds the opening of the baseball season next month with the TV debut of "The Mighty Casey," an opera based on Ernest L. Thayer's celebrated verses. Music is by William Schuman, president of the Juilliard School of Music; Libretto by Jeremy Gury. It is, of course, the woeful tale of a home-run hitter who fails his team in its hour of need. Conductor: Samuel Krachmalnick. Directors: Elliot Silverstein and Seymour Robbie.

Cast

Casey	Danny Scholl
Merry	Elsie Rhodes
Watchman	E. G. Marshall
Snedeker	Rufus Smith
Thatcher	Nathaniel Frey
Charlie	Bruce Renshaw
Umpire	Dave Thomas

Another segment will take viewers, via live pickup, to the offices of Harry Winston, leading New York jewelry merchant. Several precious stones will be shown, including the Hope Diamond, and the processing of a stone from the rough will be demonstrated.

(8) Ray Bolger—Comedy
"Ray Humanizes Pete." Ray outfits himself as a penniless tramp to show cynical Pete Morrissey that most people feel compassion for their fellowmen. Ray Bolger, Richard Erdman, Marjie Millar.

(9) Travel by TV

(10) You Asked for It—Requests
Art Baker brings together the survivors of the Civil War. Appearing: 109-year-old Albert Woolson, the only living member of the Union Army; and 107-

year-old Uncle Billy Lundy of the Confederate Army. (Film)

(18) MOVIE—Drama

"The Last Moment." Robert Cummings.

5:30 (4) Captain Gallant

Capt. Gallant is on the trail of Sheik Ahmed Ben Asrah, who he believes planned the ambush of a legionnaire. He follows the Sheik's daughter to the tribal stronghold. Buster Crabbe and his son, Cuffy, are seen as Gallant and his pal, Cuffy, are seen as Gallant and his pal.

(8) Star Showcase—Drama

(9) Film Short

(10) Big Picture—Army Film

(61) Victory at Sea

5:45 (9) Musicana

EVENING

6:00 (4) MOVIE—To Be Announced

(8) Ozzie and Harriet-Comedy

"The Father and Son Tournament" at the YMCA creates a problem for Ozzie.

(9) Western Theater

(10) Meet the Press—Panel

(61) Disneyland

See 2 P.M. (8) for details.

6:10 (56) Crusader Rabbit—Cartoon

6:15 (56) Bible Puppets

6:30 (7) Elgin TV Hour—Drama

Boris Karloff, Robert Flemyng, Hermione Gingold and Martyn Green join in the presentation of the comedy-mystery "A Sting of Death," adapted by Alvin Sapinsley from the novel "A Taste for Honey," by H. F. Heard. A quiet English country town is soon buzzing with more than bees after a honey fancier becomes involved in two unusual friendships. There's a surprise in store fo the villagers when the sleuth's identity is revealed.

Cast

Mr Mycroft .....Boris Karloff
Mr. Silchester .....Robert Flemyng
Alice, the maid .....Hmione Gingold

H. F. Heard is a pen-name used by Gerald Heard, theologian, anthropologist and historian.

(8) (8) (55) You Are There

Through the eyes of a captain, a lieutenant and a private, Walter Cronkite and his newsmen report the events of "D Day," June 6, 1944. We visit the many ships massed for the attack on Normandy that began with Gen. Eisenhower's order of the day. (Film)

Cast

Capt. Hawks .....Ray Wilston
Lt. Schwartz .....Harold Stone
Pvt. Lambert .....Gene Saks
Lost soldier .....Logan Ramsey

(9) Range Rider—Western

The Range Rider joins forces with the Canadian Mounties. (Film)

(10) Range Rider—Western

Range Rider helps honest ranchers regain illegal land.

(30) Christophers—Religion

(56) Faith for Today

7:00 (4) RANGE RIDER—Western

Cherokee Roundup Range Rider prevents hanging of an Indian chief.

(8) PEOPLE ARE FUNNY

(8) YOU ASKED FOR IT

(9) NEWS IN REVIEW

(10) ALL STAR THEATER—Drama

(18) FILM SHORT

(30) FLASH GORDON—Adven.

(55) MEET CORLISS ARCHER

(56) RUSS BUTLER—Music

(61) DOLLAR A SECOND—Game

7:15 (9) INDUSTRY ON PARADE

(18) THIS WEEK'S SPORTS

7:30 (4) (10) MR. PEEPERS

Wes is left holding the cake when Nancy makes an important announcement to Robinson. Their excited friends almost forget it's also Mr. Peeper's birthday. Wally Cox, and Pat Benoit, Marion Lorne.

(7) (8) (8) (30) (55) JACK BENNY—Comedy

COLOR It's a call to the colors, of the Beverly Hills Beaver Patrol, when Jack takes the troop to a carnival. He has quite a time keeping up with the 9-to-12-year-olds—even if he did just celebrate his 39th birthday! His money and his energy are fast running out. The "Eager Beavers" are played by Ted Marc, Stevie Wootton, Jimmy Baird, Harry Shearer. (Hollywood)

Cast

Age Guesser .....Frank Nelson
Muscle Tester .....Mel Blanc
Mr. Kitzel .....Art Auerbach
Flying Finnegans .....Sportsmen
Don Wilson .....Himself

(8) (30) and (55) do not colorcast.

(9) THIS IS THE LIFE

(18) CHRISTOPHERS—Religion

(56) MOVIE—Drama

"The Ape." Boris Karloff, Maris Wrixon.

(61) STU ERWIN—Comedy

8:00 (4) (10) (61) COMEDY HOUR

Singing host Gordon MacRae and ship's commander John W. Anderson welcome us aboard the S.S. United States, docked in the Hudson River. Among the performing passengers: the glamorous Gabors, Zsa Zsa, Eva, Magda and mama Jolie; comedian Ronny Graham; the madcap Wiere Brothers; singer Jaye P. Morgan, who offers "That's All I Want from You"; and Wanda Jennings of St. Louis, Mo., "Mrs. America of 1954."

(7) (8) TOAST OF THE TOWN

Ed Sullivan is host to Songstress Lillian ("I'll Cry Tomorrow") Roth, the singing Fontane Sisters, dance stylists Mata & Hari, singer Roy Franklin and five men of the All-American basketball team as selected by Collier's magazine. Players: Tom Gola of La Salle; Robin Freedman of Ohio State; Don Schlunt of Indiana; and Sihugo Green and Dick Ricketts, both of Duquesne U.

(8) FOREIGN INTRIGUE-Drama

(9) (18) KEY TO THE AGES—Arts

"Rembrandt," by Jakob Rosenberg, forms the basis for tonight's discussion of the great Dutch painter's times, life and works. A live demonstration will indicate how the master might have arranged one of his huge corporation-portraits. Theodore Low of the Walters Art Gallery, and James Dickson of the Enoch Pratt Free Library are the speakers. (Baltimore)

(30) MOVIE—Drama

"Five Pound Man."

(55) CROSSWORD PUZZLE

8:30 (8) (18) PRESIDENTIAL PRESS CONFERENCE

(9) DEFENSE DOCUMENTARY

(55) GUY LOMBARDO—Music

9:00 (4) (8) (10) (61) TV PLAYHOUSE

Johnny Desmond and Joey Adams co-star in "Hearts and Flowers," by David Shaw. A singer who has teamed up with a comedian, realizes that he has become the comic's "straight man" both on and off the stage. Somehow, he must reassert his individuality!

Cast

Nick Mercer .....Johnny Desmond
Billy Dix .....Joey Adams
Phyllis Mercer .....Ellen Cobb-Hill
Betty Winston .....Kay Medford
Harry Shelton .....Luis Van Rooten
Joe Preger .....Allen Nourse

(7) (30) (55) G.E. THEATER

"The Blond Dog" stars Cornel Wilde and Jean Wallace. A struggling photog-

ED SULLIVAN'S TOAST OF THE TOWN

Presents Collier's ALL-AMERICA BASKETBALL TEAM

Sunday, March 6 CBS-TV

TV Panel GUIDE

Channel (8*) refers to WMTW, Mt. Washington

COLLEGE PRESS CONFERENCE: Panel of four college students questions figure in the news. Sunday, 4:30 P.M. (9) (18)

DOWN YOU GO: Based on the old parlor game, "Hangman." Frequent appearances by panelists Basil Davenport, Patricia Cutts. Friday, 10:30 P.M. (9) (56)

FACE THE NATION: A panel of newsmen interviews public figures. Ted Koop moderates. Sunday, 2:30 P.M. (8*) (30) (55)

I'VE GOT A SECRET: Jayne Meadows, Bill Cullen, Henry Morgan, Faye Emerson try to guess contestants' secrets. Garry Moore. Wednesday, 9:30 P.M. (7) (8*) (30) (55)

JUVENILE JURY: Juniors from 5 to 12 answer questions and give advice. Guests face panel. Jack Barry moderates. Sunday, 3:30 P.M. (4)

LIFE BEGINS AT 80: Advice from octogenarians Georgiana Carhart, Fred Stein and guest oldsters. Jack Barry moderates. Sat., 11:10 P.M. (10), Sun., 10:30 P.M. (4)

MASQUERADE PARTY: Ogden Nash, Ilka Chase, Buff Cobb, Bobby Sherwood attempt to identify costumed guests. Peter Donald moderates. Wed., 9 P.M. (8*) (18), 11:05 P.M. (7)

MEET THE PRESS: News panel, headed by Lawrence Spicak, quizzes a figure in the news. Ned Brooks moderates. Sun., 6 P.M. (10), 11 P.M. (4)

NAME'S THE SAME: Joan Alexander, Roger Price and guests try to identify "plain folks" with well-known names. Dennis James. Sat., 3 P.M. (7), Mon., 7:30 P.M. (8*) (18)

STARRING THE EDITORS: Boston editors discuss current issues. Panelists are Lester Allen, W. E. Mullins, Erwin D. Canham and C. E. Holland. Tuesday, 6:45 P.M. (4)

20 QUESTIONS: Fred Van Deventer, Florence Rinard, Bobby McGuire, Herb Polesie play the "animal-vegetable-mineral" game. Sat., 11 P.M. (61), Sun., 1 P.M. (7) (10), 11:45 P.M. (8)

WHAT'S MY LINE? Fred Allen, Bennett Cerf, Dorothy Kilgallen, Arlene Francis try to guess people's vocations. Sun., 10:30 P.M. (8), Tues., 11:05 P.M. (7)

WHO SAID THAT? Quotes from the news. Bob Considine, June Lockhart and guests. John Daly moderates. Wednesday, 9:30 P.M. (18)

YOUTH TAKES A STAND: Panel of four teenage students discusses current issues. Ron Cochran moderates. Sat., 2:30 P.M. (8) (55)

rapher runs over a dog while driving near the home of an actress. Little does he know that this insignificant auto accident will lead to his involvement in a murder. (From Hollywood)

Cast

Peter Marosy ..... Cornel Wilde
Leslie Mason ..... Jean Wallace
Julie Marosy ..... Joanne Davis
Lt. Toler ..... Robert Middleton
Dr. Nicholson ..... Robert Cornthwaite
Stratton ..... David Bruce

The staggering cost of an upcoming *G.E. Theater* production will be revealed in next week's TV GUIDE. To be shown March 27, show will star Henry Fonda as clown Emmett Kelly.

(8) LIFE WITH FATHER

The discomfort of the measles seems a mere nothing against the chaos caused by quarantined Father Day. Little does the City of New York realize the sacrifice of Mother Day in putting up with the shut-in parent of the two sick youngsters. Lurene Tuttle and Leon Ames co-star as Father and Mother Day. (Film)

(9) MOVIE—Mystery

"Repeat Performance." (1947) A successful actress murders her husband on New Year's Eve, then relives the past. Louis Hayward, Joan Leslie, Virginia Field.

(18) WALTER WINCHELL
(56) AROUND BOSTON
9:15 (18) NEWS REVIEW
9:30 (7) STAGE 7—Drama

Alexis Smith stars in a TV adaptation of Jack London's "To Kill a Man." A young husband and wife have bitter quarrels which threaten to break up their home. Their problem resolves itself in an unexpected way as a result of the visit of an intruder. (Film)

Cast

Carolyn ..... Alexis Smith
Philip ..... Scott Forbes
Intruder ..... Dan Barton
Letty ..... Joan Banks
Charles ..... Ross Elliott

(8) (18) PANTOMIME QUIZ
(30) ROYAL PLAYHOUSE-Drama

(55) CHRISTOPHERS—Religion
(56) BIG PICTURE—Army Film
10:00 (4) (8) LORETTA YOUNG-Drama

"Case Book." When a woman's morbid fear of being closed in threatens her sanity and her marriage, her husband urges her to see a psychiatrist. (Film)

Cast

Mary ..... Loretta Young
Dr. James ..... Nelson Leigh
Tom ..... Charles Drake
Mary (as a child) ..... Nadene Ashdown

(7) (8) (30) (55) FATHER KNOWS BEST—Family Comedy

"Proud Father." Jim Anderson is upset when he finds that his children seem to be avoiding their problems rather than solving them. He gets an opportunity, sooner than he expected, to set them a good example. Robert Young, Jane Wyatt.

(9) (18) BREAK THE BANK-Quiz
(10) FAVORITE STORY—Drama

"Heroism." Adolphe Menjou takes us aboard the freighter of Capt. Jessup, an ex-surgeon who left his profession when a patient died under his hand. At sea, Jessup makes a grim choice between a boy's life and his own future. Tris Coffin.

(56) PUBLIC PROSECUTOR
(61) IT'S A GREAT LIFE-Comedy
10:15 (56) CHRISTOPHERS—Religion
10:30 (4) LIFE BEGINS AT 80—Panel

Radio-TV columnist Ben Gross and a few of the memorable names out of his book, "I Looked and I Listened," singers Lanny Ross and Lucille Manners, and Orchestra-leader Vincent Lopez, entertain.

(7) ELLERY QUEEN—Drama

"Mission of Murder." A good-luck coin brings nothing but trouble.

(8) WHAT'S MY LINE?—Quiz

Bennett Cerf returns to the panel tonight. Welcoming him back: Arlene Francis, Dorothy Kilgallen and Fred Allen.

(8) STAR SHOWCASE—Drama
(9) CHRISTOPHERS—Religion
(10) ELLERY QUEEN—Drama

"Death in a Ghost Town." Hugh Marlowe.

(18) MOVIE—Drama

"The Lost Moment." *See 5 P. M. listing.*

(30) ELLERY QUEEN—Drama

"A Letter from the Dead." An accountant for a big time racketeer is in danger. Ellery attempts to prevent murder. Hugh Marlowe, Florenz Ames, Elisha Cook.

(55) MOVIE—To Be Announced
(56) WINTER HOLIDAY—Film
(61) INNER SANCTUM-Mystery
11:00 (4) Meet the Press—Panel
(7) MOVIE—Drama

"The Other Love." A young woman who is ill, goes to a sanitarium where she falls in love with her doctor. Barbara Stanwyck, David Niven.

(8) (9) (10) News and Weather
(8) Chronoscope—News

Guest: Sen. Alan Bible (D., Nev.).

(30) MOVIE—Drama

"I Cheated the Law."

(61) Stork Club—Variety
11:10 (10) People Are Funny—Quiz

Two contestants find an alligator in their bathtub, one finds out the hard way whether his friends will loan him money, and another must identify the contents of his wife's purse. Art Linkletter emcees.

11:15 (8) Fireside Theater—Drama

Host Gene Raymond introduces George Brent as star of "Return in Triumph." A man whose hurt pride helped him rise to riches and political prominence learns a startling lesson about himself. George Brent, Gertrude Michael, Kathleen Crowley, Tyler MacDoff.

11:30 (4) Stop the Music—Quiz
(61) MOVIE—Mystery

"Charlie Chan's Murder Cruise."

11:40 (10) MOVIE—Mystery

"The Amazing Mr. X." A fake medium tells a young woman he can communicate with her supposedly dead husband. Turhan Bey, Lynn Bari, Cathy O'Donnell.

11:45 (8) 20 Questions—Quiz

See 1 P.M. (7) (10) for details.

(55) News
12:00 (4) MOVIE—Drama

"The Ape Man." A scientific experiment turns a man into an ape. Bela Lugosi, Wallace Ford, Louise Currie.

(7) (18) News and Weather

MORNING

6:50 4 **New England Today**
10 **New England Farm Report**
7:00 4 8 10 **Today—Garroway**
7 30 55 **Morning Show-Paar**
Busy Mr. Collingswood leaves home at 4 A.M. and rarely gets to see his equally busy wife, Louise Allbritton. Story on page 20.
9:00 4 **Swan Boat—Variety**
Nelson Bragg is the host.
7 **Star Time—Drama**
See 11:35 P.M. on 7.
8 **The Yankee Peddlers**
10 **Breakfast at the Sheraton**
30 **World Around Us**
55 **MOVIE—Western**
9:30 7 **Portia Faces Life—Serial**
9:45 7 **Road of Life—Serial**
10:00 4 8 61 **Ding Dong School**
7 10 30 55 **Garry Moore**
10:15 30 **What's Your Trouble?**
55 **News**
10:20 55 **Test Pattern**
10:30 4 8 **Way of the World**
Molly and John realize that they must solve their problems if they are to retain custody of Peter. Kathleen Maguire, Coe Norton. Final episode. Linda Porter introduces a new story tomorrow.
7 10 **Arthur Godfrey-Variety**
30 **MOVIE—Drama**
"Five Poud Man."
61 **Film Short**
10:45 4 8 61 **Sheilah Graham**
Guest-of-the-week is actor Robert Cummings.
11:00 4 10 61 **Home—News**
Musical antiques
.....Charles Moran, Nancyann Graham
Antique music ....Musician Arthur Sanders
Blood Donor Drive .....Bud Rogers of WSAZ-TV, Huntington, W. Va.
Lessons in ceramics .....John B. Kenny
Men's fashions .....Natalie Core
8 **Window Shopper—Women**
11:30 7 8 **Strike It Rich—Hull**
Helping Hand: Comedian Cliff Norton.

AFTERNOON

12:00 4 **News and Weather**
7 30 **Valiant Lady—Serial**
Little David returns home to his cruel grandparents.
8 61 **Tennessee Ernie**
10 **Hum and Strum-Harmony**
Viewers' requests are sung and played.
12:15 4 **Big Brother—Bob Emery**
Games and songs for the kids.
7 8 **Love of Life—Serial**
10 **Looking at Our Schools**
30 **Fun Show—Kids**
12:30 7 8 10 **Search for T'm'rrow**
30 **Magic Carpet—Travel**
61 **Feather Your Nest—Quiz**
Lucky contestants have the chance to win an entire kitchen today.
12:45 4 **Hawkins Falls—Serial**
Terry gives reasons for wanting surgery.
7 10 **Guiding Light—Serial**
8 **Electric Show—Variety**
Joe Francis is the host.
55 **MOVIE—To Be Announced**
1:00 4 **MOVIE—Crime**
"Let's Get Tough." The murder of a Japanese sends the East Side Kids into the frightening arms of the Black Dragon Society. Leo Gorcey, Bobby Jordan, Huntz Hall are the stars.
7 **Dear Homemaker-Women**
Louise Morgan with news, weather and fashions; cartoons for youngsters.
10 **Let's Go Shopping-Women**
30 **Little Playhouse—Drama**
"Man Without a Country."
61 **MOVIE—Drama**
"City Limits." Sally Blaine.
1:30 7 8 10 **Welcome Travelers**
9 **Jigsaw Quiz—Prizes**
30 **TV Kitchen—Women**
2:00 7 8 30 55 **Robert Q. Lewis**
"Bidin' My Time"..Robert Q., Don Liberto
"They Didn't Believe Me"
.....Lois Hunt, Earl Wrightson
"Heartbreak Ahead" .....Jaye P. Morgan
Cameraman .....Elliott Sullivan
10 **Sugar 'n' Spice—Women**

61 **Marilou Weston—Variety**
2:15 4 **Child Behavior—Education**
Dr. Louise Bates Ames presides.
2:30 7 30 **Linkletter's Party**
Danny Thomas tells about Brotherhood Week.
8 **Guiding Light—Serial**
8 **What's New, Girls?**
9 **Film Short**
10 **Olive Tinder—Women**
Interviews with interesting guests.
55 **Matinee—Bill Martin**
2:45 4 **Into Focus—Interviews**
8 **News—Joe Burns**
9 **MOVIE—Mystery**
"Repeat Performance." (1947) An actress murders her husband on New Year's Eve. Louis Hayward, Joan Leslie.
30 **Jigsaw Quiz—Prizes**
3:00 4 **First Love—Serial**
Petey tells Zach of her attraction to Tony.
7 8 10 **Big Payoff—Quiz**
Bud Collyer co-emcees with Bess Myerson while Randy Merriman vacations.
8 **Homemaking—Webber**
30 **Homemaking Adventures**
55 **MOVIE—To Be Announced**
61 **MOVIE—Mystery**
"The Lady Confesses." Mary Beth Hughes.
3:15 4 **Golden Windows—Serial**
Carl compels Julie to let him stay in Capstan. Leila Martin, Joe De Santis.
3:30 4 8 **One Man's Family**
It's dinner hour at the Barbours'.
7 30 **Bob Crosby—Music**
8 **News**
10 **Way of the World**
The newlyweds row about the raising of John's son Peter. Kathleen McGuire, Coe Norton.
3:35 8 **MOVIE—Drama**
"Girl from Georgia."
3:45 4 8 10 **Miss Marlowe**
Louise Allbritton, star of the show, is married to Charles Collingwood. She faces many home problems in trying to adjust her busy schedule with his. Details on page 20.
9 **Film Short**
4:00 4 **At Four on 4—Drama**

7 **Brighter Day—Serial**
Sharky and Mike Corley join forces to build a case against Charlie Garrett.
8 **Hawkins Falls—Serial**
Mitch and Sue patch up their differences.
9 **At Home with Kay Stevens**
10 **Robert Q. Lewis**
30 **Club 30—Variety**
4:15 7 8 **Secret Storm—Serial**
9 **MOVIE—Western**
"Border Bandits." (1946) Johnny Mack Brown and Raymond Hatton star.
10 **First Love—Serial**
Gen. Blair calls Zach, who is ill.
4:30 4 61 **Mr. Sweeney**
7 **Matinee Time—Drama**
"National Honeymoon." A bride plans a surprise honeymoon for her groom.
8 **Meet the Stars**
10 **To Be Announced**
30 **Serial—Western**
55 **Fred's Corner—Variety**
4:45 4 10 61 **Modern Romances**
"The Spark." A young high school teacher is about to quit when she meets a badly disturbed pupil. Martha Scott.
8 **Love of Life—Serial**
30 **Petey's Adventures—Serial**
5:00 4 **Pinky Lee—Variety**
7 **Police Reporter—Drama**
8 **Outdoor Adventure Club**
8 **Adventure Serial**
10 **Children's Theater-Puppets**
30 **MOVIE—Western**
55 **Captain Video—Space**
61 **Uncle Ed's Fun Club**
5:15 9 **Cartoon Time**
55 **Out West with Bill**
5:25 18 **News**
5:30 4 8 10 61 **Howdy Doody**
Mr. Bluster invents a magic scarf-snatcher, but Dilly Dally retrieves the scarf.
7 **Flash Gordon—Space**
"Return of the Anderoids."
8 **Mountain Playhouse**
"Branded Men." Chapter I.
9 **Donn Tibbetts—Variety**
18 **Western Playhouse**
5:40 56 **Crusader Rabbit—Cartoon**
5:45 56 **Christophers—Religion**

7:30 4 8 10 PRODUCERS' SHOWCASE

MARY MARTIN *in* "PETER PAN"

SPECIAL COLOR Two-hour musical version of Sir James M. Barrie's fantasy about the Lost Boys who live in Neverland, where they never grow up, and the Darling children's adventures there.

ACT I

Scene 1. NURSERY

"Tender Shepherd".....Mrs. Darling, Wendy, John, Michael
"I've Got to Crow".....Peter
"Neverland".....Peter
"I'm Flying".....Peter, Wendy, John, Michael

Scene 2. FLIGHT TO NEVERLAND

ACT II

Scene 1. NEVERLAND

"Pirate Song".....Hook, Pirates
"A Princely Scheme".....Hook, Pirates
"Indians!".....Tiger Lily, Indians
"Wendy".....Peter, Boys
"Another Princely Scheme".....Hook, Pirates
"Neverland Waltz".....Liza

Scene 2. FOREST PATH

"I Won't Grow Up".....Peter, Boys
"Mysterious Lady".....Peter, Hook

Scene 3. NEVERLAND

"Ugg-a-Wugg" } ..... { Peter, Tiger Lily,
"Powwow Polka" } ..... { Children, Indians
"Distant Melody".....Peter

ACT III

Scene 1. PIRATE SHIP

"To the Ship".....Peter, Ensemble
"Hook's Waltz".....Hook, Pirates
"The Battle".....Peter, Hook, Ensemble

Scene 2. FOREST PATH

Reprise: "I've Got to Crow"
Peter, Liza, Ensemble

Scene 3. NURSERY

Reprise: "Tender Shepherd"
Wendy, John, Michael
Reprise: "I Won't Grow Up"
Darling Family, Lost Boys

Scene 4. NURSERY, YEARS LATER

Reprise: "Neverland".....Peter

CAST

Mary Martin

Peter Pan.....Mary Martin
Mr. Darling } .....Cyril Ritchard
Capt. Hook }
Mrs. Darling.....Margalo Gillmore
Wendy.....Kathy Nolan
John.....Robert Harrington
Liza.....Heller Halliday
Michael.....Joseph Stafford
Nana (the Dog) } .....Norman Shelly
Crocodile }
Smee.....Joe E. Marks
Tiger Lily.....Sondra Lee

ALSO . . . Lion: Richard Wyatt. Kangaroo: Carle Erbele. Ostrich: Joan Tewkesbury. Slightly: David Bean. Tootles: Ian Tucker. Curly: Stanley Stenner. Nibs: Paris Theodore. First Twin: Jackie Scholle. Second Twin: Darryl Duran. Starkey: Robert Vanselow. Cecco: Richard Winter. Noodler: Frank Lindsay. Mullins: James White. Jukes: Frank Bouley. Wendy (grown-up): Ann Connolly. Jane: Kathy Nolan.

CREDITS . . . Music: Mark Charlap, Jule Styne. Lyrics: Carolyn Leigh, Betty Comden, Adolph Green. Guest Producer: Richard Halliday.

EVENING

6:00 4 Rocky Jones—Space
7 Gene Autry—Western
8 Stage 8—Film Drama
"My Other Love." Broadway playwright Roger Wendell is invited to be present when one of his plays is produced in a small town with the daughter of his college sweetheart taking part.
8 30 News and Weather
9 Guest House—Kearney
Interviews, sports, news, music.
10 Superman—Kids
"The Mind Machine." Three witnesses before the Congressional Crime Commission die mysteriously and Clark Kent, of the Daily Planet, investigates. George Reeves.
56 Mr. and Mrs. Fashion
61 Cowboy Playhouse

6:15 8 MOVIE—Drama
"The Housekeeper's Daughter." (1939) The scion of a wealthy family goes into the newspaper business. Joan Bennett, Adolphe Menjou.
30 MOVIE—Drama
"Jungle Bride."
55 MOVIE—Drama
"The Mysterious Miss X." Mary Hart.

6:30 4 News Reporter-Victor Best
7 Big Town—Drama
8 61 Sports, News
10 New England Talent Club
18 News and Weather
56 A Diamond Is Forever

6:40 9 Sports and News
56 Crusader Rabbit—Cartoon

6:45 4 Terry and the Pirates
18 Industry on Parade
56 Christophers—Religion

6:55 10 Weather—Nancy Byers

7:00 7 I LED THREE LIVES
Herb films top-Red personages at a garden-party. Richard Carlson.
8 MR. DISTRICT ATTORNEY
Mr. D.A. goes after a gang of burglars who drive moving vans up to the houses of prominent vacationing citizens and strip the houses from cellar to garret.
9 18 KUKLA, FRAN & OLLIE
10 NEWS AND SPORTS
56 HOME REPAIR TIPS
61 WEATHER—J. Quill

7:05 61 LITTLE SHOW—Don Pirnie

7:15 4 NEWS—Arch Macdonald
8 9 18 NEWS—John Daly
10 TV SPORTS PAGE
Warren Walden interviews sports celebrities; sports news.
61 HIGHLIGHTS—Colton

7:25 30 THE WEATHERVANE

7:30 4 8 10 PRODUCERS' SHOWCASE—Musical
SPECIAL COLOR Mary Martin in a two-hour TV adaptation of the recent Broadway musical, "Peter Pan," by James M. Barrie. Details on page A-20. Show takes over the time of Tony Martin, News Caravan, Sid Caesar and Medic for this week. *What will be the estimated size of tonight's audience watching "Peter Pan"? Answer on page A-11.*
7 30 55 NEWS—Edwards
8 18 NAME'S THE SAME
Panelists Audrey Meadows, Roger Price, Joan Alexander. Dennis James moderates.
9 MUSICANA—Film
56 FRONT PAGE DETECTIVE
61 FASHION SHOW

7:45 7 30 55 PERRY COMO
Julius La Rosa takes over this week for vacationing Perry Como. Julius and the Ray Charles Singers offer: "Hearts of Stone," "But Not for Me" and "Pass It On."
9 PUBLIC PROSECUTOR

8:00 7 8 55 BURNS & ALLEN
George gets a bargain. He buys a trombone from a destitute musician, but Gracie soon takes care of all the profits. (Film)
9 JANET DEAN, R.N.—Drama
A jockey, who is recuperating from shock, tells Janet of an attempt to fix future horse races.
18 TV READER'S DIGEST
"The End of Blackbeard the Pirate," from a story by Edwin Muller. Host Hugh Reilly

introduces this tale of the cruel but colorful pirate who plagued the British merchants of the early 16th Century. (Film)

Cast

Blackbeard ..... Jeff Morrow
Hargrave ..... Russ Conway
Rita ..... Kay Stewart
Maynard ..... Robert Knapp

(30) LIBERACE—Music

Among Liberace's numbers for tonight will be "Start the Day With a Smile," "Polish Dance," "I'm" Loved," and "Mama Does the Mambo Best."

(56) HOLLYWOOD HALF HOUR
(61) MASQUERADE PARTY

8:30 (7) (30) (55) TALENT SCOUTS
(8) (9) (18) (61) CONCERT

Roberta Peters lends her soprano to the concert conducted by Wilfred Pelletier.

Miss Peters

"Carceleras" ..... R. Chapi
"Orchids in the Moonlight" ..... Youmans
"Hymn to the Sun" ..... Rimsky-Korsakov
"Il Bacio" ..... Nicolas Arditi

Chorus

"Flying Down to Rio" ..... Youmans

Orchestra

"Peanut Vendor" ..... Moises Simon
"Pas de Deux" ("Nutcracker") ..... Tchaikovsky

(56) HOME IS THE SAILOR

8:45 (56) PARADISE ISLAND

9:00 (7) (8) I LOVE LUCY

Desi and Lucy recall the time they had a legal tussle with the Mertzes over a TV set. Lucille Ball and Desi Arnaz co-star with Vivian Vance and William Frawley. Moroni Olsen plays the judge. (Film)

(9) MY HERO—Comedy
(18) FOCUS—Documentary
(30) CHINA SMITH—Drama
(55) TV THEATER—Drama
(56) WRESTLING—Hollywood
(61) FILM SHORT

9:30 (4) (10) (61) R. MONTGOMERY

"A Matter of Dignity," adapted by Alvin Sapinsley from the John Cheever story, "The Girl on the 5:48." A secretary carries out a unique plan to wreak vengeance on her unfeeling boss. Until now, she had borne her humiliation in silence, but she can wait no longer.

Cast

Mr. Blake ..... John Cheever
Ruth Dent ..... Elizabeth York
Lila Blake ..... June Dayton
Mrs. Compton ..... Anne Seymour
Mr. Watkins ..... Mason Adams
Miss Fiske ..... Barbara Townsend

(7) (8) (55) DECEMBER BRIDE

"The Breakup" of Lily's big romance is brought about by the prospective groom's daughter, who passes a rather distorted judgement on Lily. Spring Byington, Dean Miller, Frances Rafferty. (Film)

(8) STAR AND THE STORY
(9) (18) BOXING—Eastern Pky.
(30) STAGE S—Film Drama

"Green and Gold String."

10:00 (7) (8) (55) STUDIO ONE

"Millions of George," by Joe Masteroff. The wife of an Air Force sergeant who has been recalled to the service, settles down into still another home. With no children and no real home, she realizes that only love holds her and her husband together.

(8) (9) (18) BOXING—East. Pky.

Gil Turner, Philadelphia, middleweight, vs. Joe Miceli, New York City, welterweight, 10 rounds. Bob Finnegan and Tommy Loughran report from Eastern Parkway Arena, Brooklyn, N.Y.

TV GUIDE RATINGS

	Rating	Bouts	W	L	D	KO's
Turner	Unrated	53	46	7	0	32
Miceli	Unrated	71	44	18	9	23

While Gil is no longer the whirlwind he once was when he broke into the bigtime, he seems to carry too much punch and weight for Miceli, who has been going downhill fast. Miceli, always a threat with one of the more potent left-hooks in the business, will be hard-pressed to withstand the charging Turner. Turner kayoed Miceli in six rounds in 1952.

Compiled by Nat Fleischer (The Ring)

(30) MYSTERY THEATER

"Charlie Chan in Monte Carlo."

(56) BOXING—St. Nick's

Ronnie Delaney, Akron, O., middleweight, vs. Al "Sugar" Wilson, Englewood, N.J., welterweight, 10 rounds. Chris Schenkel reports from St. Nicholas Arena, New York City.

TV GUIDE RATINGS

	Rating	Bouts	W	L	D	KO's
Delaney	9	52	48	1	3	19
Wilson	Unrated	39	24	13	2	8

Delaney is the tough southpaw who recently defeated welterweight champion Johnny Saxton in an over-the-weight bout. Delaney has won 48 straight bouts! He has found it so difficult to get opponents that he has campaigned against light heavyweights. Wilson, a clever boxer who has fought some of the top men in the division, doesn't figure to spoil Delaney's New York debut.

Compiled by Nat Fleischer (The Ring)

10:30 (4) (61) FOREIGN INTRIGUE

"The Stolen Furs." Chris and a friend are in the United States when they learn of a fur robbery and tip off the insurance people. Back in Vienna the two are the object of a hunt by the thieves. Gerald Mohr.

(10) HALLS OF IVY—Drama

It's the night of the "Faculty Follies." Among the performers are: "Vicky," in numbers she did on the London stage; "Toddy," in a dramatic monolog on the "The Three Blind Mice"; and Prof. Warren in a cornet solo. Ronald Colman, Benita Hume, Arthur Q. Bryan. (Film) *Benita Hume appeared on the London music-hall stages before coming to the U. S. many years ago.*

10:45 (8) CALL THE PLAY—Allen

11:00 (4) (7) (8) (9) (10) News
(30) (55) (61) News
(8) Doug Fairbanks—Drama

"Honeymoon Deferred." The police seem certain to ruin the wedding night. The bridegroom is a material witness to a shooting. Douglas Fairbanks, Jr. is host.

(18) MOVIE—Drama

"Scotland Yard Inspector." The investigation of a murder leads a newspaperman to a mental hospital and a motion picture studio. Cesar Romero.

11:05 (7) The Star and the Story

"Force of Circumstance" will be the film for tonight.

(30) MOVIE—Drama

"Pirate Submarine."

11:10 (4) People Are Funny—Quiz

Art Linkletter finds out whether an employee will intentionally let his boss beat him in a game. Last week's contestant who was given a week to borrow money to pay a "gambling debt," returns. (Film)

(55) MOVIE—Drama

"Her Enlisted Man." Barbara Stanwyck.

11:15 (10) George Gobel—Comedy

Alice talks George into selling his midget sports-car. Using that unique Gobel logic, George picks his guest, ex-fighter Buddy Baer, as his customer.

(61) Music of Masters

11:30 (8) Soldier Parade—Talent
(61) Tonight—Steve Allen

Steve Allen is seen from Hollywood where he presides over the West coast segment of the seventh annual "Emmy" award presentations. Handing out the awards are: Jack Benny, George Burns, Danny Thomas, Ralph Edwards and Dr. Frank Baxter. Dave Garroway is host for those winners who are in New York. The scene will change from coast to coast, depending on the location of the category in question.

11:35 (7) Stars in the Night—Drama

"Edge of the Law." A man mixes with the wrong company and has a close call. MacDonald Carey, Marjorie Lord.

11:40 (4) Tonight—Steve Allen

11:45 (10) MOVIE—Western

"The Man from Texas." A story about a bandit of the pioneer period in the West. James Craig, Lynn Bari, Johnnie Johnston.

12:00 (8) MOVIE—Drama

"Catherine the Great." Flora Robson.

12:05 (7) News

1:00 (4) (8) News

The New Feature Theater

WJAR-TV'S BIG TEN THEATER

Featuring Hollywood's leading stars in full length films of comedy-drama-suspense!

KEEP YOUR EYE ON

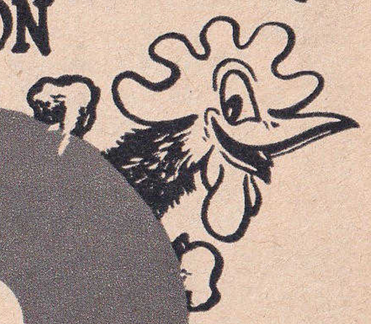

CHANNEL 10

WJAR-TV

PROVIDENCE, R.I.

SUNDAY THRU FRIDAY • 11:45 P.M.

MORNING

6:50 4 **New England Today**
10 **New England Farm Report**

7:00 4 8 10 **Today—Garroway**
Dave Garroway and J. Fred Muggs, impish chimp, inspect new toys for 1955.
7 30 55 **Morning Show**
It's a good day for the Maxwells. Robert plays his harp and Elsa reports on the champagne set. Jack Paar makes like a critic and "reviews" some books. Don Cornell sings.

9:00 4 **Swan Boat—Variety**
Nelson Bragg, host. Cindy Lord and Lindy Doherty, vocalists. Dick Kilbride and Baby Nancy are featured.
7 **Star Time—Drama**
See *11:35 P.M.* on 7.
8 **The Yankee Peddlers**
10 **Breakfast at the Sheraton**
30 **World Around Us**
55 **MOVIE—To Be Announced**

9:30 7 **Portia Faces Life—Serial**
8 **Fun with Food—Women**

9:45 7 **Road of Life—Serial**

10:00 4 8 61 **Ding Dong School**
7 10 30 55 **Garry Moore**
Happy postman.....Durward Kirby
Easter seals..Freddy Wilson, Dog "Sport"
"Man I've Been Looking For".....Denise
"Mobile" .....Ken

10:15 30 **Industry on Parade**
55 **News**

10:20 55 **Test Pattern**

10:30 4 8 **Way of the World**
Gloria Louis, as Linda Porter, introduces the story of identical twins. One is a Hollywood actress, and they find their close resemblance a handicap.
7 10 **Arthur Godfrey**
30 **MOVIE—Drama**
"Pirate Submarine."
61 **Film Short**

10:45 4 8 61 **Sheilah Graham**
News and gossip of filmland as well as further views of the life of actor Robert Cummings.

11:00 4 10 61 **Home—Women**
Help your child enjoy music....Don Gillis
Today's housewife.....Sylvia Porter
Life in Egypt.....Film
Fish Cookery.....James Beard, Kit Kinne
Ceramics lessons.....John B. Kenny
8 **Window Shopper-Women**

11:30 7 8 **Strike It Rich—Quiz**

AFTERNOON

12:00 4 **News and Weather**
7 30 **Valiant Lady—Serial**
Bill Fraser has a visit from Jane Lyman.
8 61 **Tennessee Ernie**
10 **Hum and Strum—Harmony**
Viewers' requests are answered.

12:15 4 **Big Brother—Bob Emery**
Songs and games for the kids.
7 8 **Love of Life—Serial**
10 **Catholic Chapel—Religion**
30 **Fun Show—Kids**

12:30 7 8 10 **Search for T'm'rrow**
30 **Magic Carpet—Travel**
61 **Feather Your Nest—Quiz**
Today Bud Collyer and Janis Carter are giving away a colonial bedroom.

12:45 4 **Hawkins Falls—Serial**
Dr. Corey suggests Terry see a psychiatrist. Maurice Copeland.
7 10 **Guiding Light—Serial**
8 **Italian Cookery-Bontempis**
55 **MOVIE—To Be Announced**

1:00 4 **MOVIE—Drama**
"Jim the Penman." Set in London in the 1870's, the story follows the career of a man who was a lawyer, family man and the world's greatest forger. Alec Ross, Beatrice Kane, Mark Dignam.
7 **Dear Homemaker-Women**
Louise Morgan with stock market news, women's club events and "Letter of the Day" contest.
10 **Let's Go Shopping-Women**
30 **Little Playhouse—Drama**
"Amber Gods."
61 **MOVIE—Mystery**
"The Man with Two Lives." Ed Norris.

1:30 7 8 10 **Welcome Travelers**
9 **Jigsaw Quiz—Prizes**
30 **TV Kitchen—Women**

2:00 7 55 **Robert Q. Lewis**
"Sincerely" .....Chordettes
"Whither Thou Goest" .....Lois Hunt
"I'm In Favor of Friendship" ....Robert Q.
8 **Industry on Parade**
10 **Dione Lucas—Cooking**
30 **This Is the Life**
61 **Marilou Weston—Women**

2:15 4 **Electric Living—Cooking**
8 **Robert Q. Lewis—Variety**

2:30 7 **Linkletter's House Party**
8 **Guiding Light—Serial**
8 **Half Hour Theatre**
"Confidential." Story about gamblers.
9 **Film Short**
10 **On Your Account—Quiz**
Dennis James emcees and offers prizes.
30 **Art Linkletter**
55 **Matinee—Bill Martin**

2:45 4 **Act Your Age**
8 **News—Joe Burns**
9 **MOVIE—Drama**
"Adventures of Casanova." (1948) Casanova mixes love and guerilla warfare among Sicilian patriots. Arturo de Cordova is featured.
30 **Jigsaw Quiz—Prizes**

3:00 4 **First Love—Serial**
Laurie stands by as Grant makes an unpleasant discovery. Pat Barry.
7 8 55 **Big Payoff—Quiz**
That's Bud Collyer who's stepped in to assist Bess Myerson while Randy Merriman vacations.
8 **If Disaster Strikes**
10 **Linkletter's House Party**
Art presents fashions for men.
30 **Homemaking Adventures**
61 **MOVIE—Drama**
"Wolf Hunters."

3:15 4 **Golden Windows—Serial**
Julie and Jake are helpless against Carl.
10 **Bob Crosby—Music**

3:30 4 8 **One Man's Family**
Hazel and Bill are on their honeymoon.
7 30 **Bob Crosby—Music**
8 **News**
10 **Way of the World**
Molly goes to live at John's farm.

WGTH-TV
CHANNEL 18
HARTFORD, CONN.

WESTERN PLAYHOUSE
5:30 P.M.
Monday thru Friday
5:00 P.M. Saturdays
3 P.M. Sundays

CHARLES NORWOOD NEWS
6:30 p.m.
Mon. thru Fri.

MILLION DOLLAR MOVIE
Sundays
at 5 P.M. and 10:30 P.M.

MOONLIGHT THEATER
11:00 P.M.
Monday thru Friday
10:40 P.M. Saturdays

AFFILIATED WITH
The Hartford Times

(55) Food for Thought
3:35 (8) MOVIE—Drama
"Cross Streets." (1934) A doctor throws away his career when his sweetheart deserts him. Anita Louise.
3:45 (4) (8) (10) Miss Marlowe
(9) Film Short
(30) Bob Crosby—Music
4:00 (4) Your Home and You
Roger B. Withington discusses and demonstrates "Draperies and Window Treatment."
(7) Brighter Day—Serial
Corley brings MacDougall a story.
(8) Hawkins Falls—Serial
Theresa Mayberry has trouble.
(9) Catholic Thought
(10) Robert Q. Lewis—Variety
(30) Club 30—Variety
(55) Film Shorts
4:15 (7) (8) Secret Storm—Serial
(9) MOVIE—Western
"Outlaw of the Plains." Buster Crabbe.
(10) Lenten Devotions
4:30 (4) (61) Mr. Sweeney-Comedy
(7) Matinee Time—Drama
"Birth of a Hero." A spinster is jolted out of her unromantic ways by a kissing rogue. Ellen Drew, Mark Stevens.
(8) On Your Account—Quiz
(10) Small Fry Science
(30) Serial—Western
"Kit Carson." Chapter 5.
(55) Fred's Corner—Variety
4:45 (4) (10) (61) Modern Romances
Young Jerry falls in love with his teacher.
(8) Love of Life—Serial
(30) Petey's Adventures—Serial
5:00 (4) Pinky Lee—Variety
Games and fun for youngsters.
(7) Police Reporter—Drama
(8) Outdoor Adventure Club
(8) Adventure Serial
(10) Children's Theater-Puppets
Ted Knight entertains the tots.
(30) MOVIE—Western
"Pinto Rustlers."
(55) Captain Video—Space
(61) Uncle Ed's Fun Club
5:15 (9) Cartoon Time—Film
(10) The White Line—Safety
(55) Out West With Bill
5:25 (18) News
5:30 (4) (8) (10) (61) Howdy Doody
Capt. Scuttlebutt tricks Dilly into giving up the scarf. From his home in Pioneer Village, Buffalo Bob comforts Dilly.
(7) Flash Gordon—Space
(8) Western Playhouse
(9) Donn Tibbetts—Variety
(18) Western Playhouse
5.40 (56) Crusader Rabbit—Cartoon
5:45 (56) Uncle George—Travel
(61) News
5:55 (56) TV Closeups

EVENING

6:00 (4) Lady of the Bookshelf
Eileen Kneeland entertains the youngsters with stories.
(7) Stories of the Century
When the Dalton brothers turn in their badges and shift from law to crime, there is danger ahead.
(8) Beulah—Comedy
(8) (30) News & Weather
(9) Guest House—Variety
(10) Rocky Jones—Adventure
"Blast Off." Chapter 3. Rocky and Prof. Newton save two lives and leave new friends when they return to Earth. Richard Crane, Maurice Cass, Paul Marion.
(56) My Favorite Recipe
(61) Cowboy Playhouse—Film
6:15 (4) Animal Fair—Macfarlane
Viewers are acquainted with domestic and wild animals.
(8) MOVIE—Comedy
"Road Show." (1941) A young man joins a carnival to escape his gold-digging fiance. Carole Landis, Adolphe Menjou.
(30) MOVIE—Drama
"Bush Pilot."
(55) MOVIE—To Be Announced
6:30 (4) News Reporter-Victor Best
(7) Wild Bill Hickok—Western
A notorious claim jumper and his gang attempt to take a hidden gold mine away from its rightful owner.

(8) (61) Sports Report
(10) Superman—Adventure
(18) News and Weather
(56) Quality Control
6:40 (8) News and Weather
(9) Sports and News
6:45 (4) Starring the Editors-Panel
Boston editors discuss current issues. Panelists are Lester Allen, W. E. Mullins, Erwin D. Canham and C. E. Holland.
(10) Make It Music
(18) Industry on Parade
(61) Local News—Ray Drury
7:00 (7) (10) NEWS
(8) WILD BILL HICKOK
"Evil Assayer." A crooked county-assayer tries to deceive an old prospector in order to take over his find. Guy Madison.
(9) (18) KUKLA, FRAN & OLLIE
(56) MAGIC OF YOUTH
(61) WEATHER
7:05 (61) LITTLE SHOW—Talent
7:10 (10) WEATHER—Nancy Byers
7:15 (4) NEWS—Arch Macdonald
(7) THE GREATEST DRAMA
(8) (9) (18) NEWS—John Daly
(10) TV SPORTS PAGE
Warren Walden is the host.
(61) HIGHLIGHTS—Tom Colton
7:25 (30) THE WEATHERVANE
7:30 (4) (61) DINAH SHORE
Dinah's on the cover next week! Story tells about her trip East and her triumphant appearance at the Waldorf-Astoria.
(7) (30) (55) NEWS—Edwards
(8) IT'S A PLEASURE
(8) MY LITTLE MARGIE
"The Hawaii Story." Gale Storm.
(9) FARM & HOME DIGEST
(10) MADISON SQUARE GARDEN—Film
(18) THE RUGGLES
(56) MOVIE—Drama
"Suicide Squadron" is the feature.
7:45 (4) (8) (10) (61) NEWS—Swayze

TODAY

Read LOOK for the big picture story about its Famous Movie Awards

Today—get LOOK

TONIGHT

See Bing Crosby
Judy Garland
Edmond O'Brien
Walt Disney
Alfred Hitchcock

and many other great movie notables receive their LOOK MOVIE AWARDS on the

RED SKELTON SHOW
CBS-TV

TONIGHT, TUESDAY, MARCH 8
CHANNEL 7 AT 9:30 PM

7 30 55 JO STAFFORD-Songs

8:00 4 8 10 61 MILTON BERLE

7 8 9 18 55 BISHOP SHEEN—Talk

The Bishop, assisted by his "angels," offers comment on everyday problems.

30 ARMCHAIR THEATER

Mrs. Rowland."

8:30 7 DANNY THOMAS

8 TV THEATER—Drama

9 LIBERACE—Music

Liberace will play "Dardanella," "Stardust," and "Malaguena," among others.

18 FLAMINGO THEATER

30 55 HALLS OF IVY—Comedy

"The Mummy Nappers." What starts off as a campus prank, ends up as a serious problem. Dr. Hall is both private eye and accessory after the fact when the prized campus mummy is missing from the museum. Dr. & Mrs. Hall: Ronald Colman and Benita Hume. Student: James Hayes. Hayes. A co-ed: Mollie McCart. (Film)

WANTED

DESCRIPTION: Vicious teen-ager armed with knife.

REWARD: 60 minutes of gripping entertainment as young social worker tries to prevent the killing.

"CRIME ON THE STREETS"

Robert Preston • Glenda Farrell

Tues. Mar. 8 9:30 P.M. 8 9 18
Sun. Mar. 20 6:30 P.M. 7
Wed. Mar. 23 8:00 P.M. 61

THE ELGIN HOUR

9:00 4 10 FIRESIDE THEATER

"The Poachers." The game warden of a small Oregon town has little prestige as a law-enforcement officer. Reason: He's not permitted by law to carry a gun. Host Gene Raymond introduces tonight's comedy-drama. (Film)

Cast

Ben ..... Dan Barton
Sheriff Woodruff ..... Ernest Borgnine
Pop ..... Minor Watson
Marian ..... Barbara Whiting
Proprietor ..... Harry Harvey

7 8 55 MEET MILLIE

8 BIG TOWN—Drama

9 FAMILY THEATER

18 DANNY THOMAS—Comedy

30 CURTAIN TIME—Drama

"The Devil Sells His Soul."

56 THE CHRISTOPHERS

61 I MARRIED JOAN-Comedy

9:15 9 OLD TIME COMEDIES

9:30 4 CIRCLE THEATER—Drama

"Crack-up!" by Sam Elkin. An ex-comedian, back at the bottom of the ladder after a long career, has an unexpected chance to hit the comeback trail.

7 8 RED SKELTON—Comedy

Red presents the annual Look movie awards to the following who are scheduled to appear in person. Best actor: Bing Crosby, "The Country Girl." Best actress: Judy Garland, "A Star Is Born." Best supporting actor: Edmund O'Brien, "The Barefoot Contessa."

8 9 18 ELGIN HOUR

Robert Preston, Glenda Farrell and John Cassavetes star in "Crime in the Streets," written by Reginald Rose and directed by Sidney Lumet. A social worker's background was much the same as that of the youths he now works with. He tries desperately to save two boys and their 18-year-old leader from a life of crime.

Cast

Ben Wagner ..... Robert Preston
Mrs. Dane ..... Glenda Farrell
Frankie Dane ..... John Cassavetes
Lou Macklin ..... Mark Rydell
Richie Dane ..... Van Dyke Parks
"Baby" Gioia ..... Ivan Cury
"Glasses" ..... David Winters
"Blockbuster" ..... Jerry Wynne
"Fighter" ..... Robert Brivic
"Benny" ..... Tony Mitchell

10 ON COLLEGE HILL

30 COLONEL MARCH—Drama

55 STORY PLAYHOUSE—Film

"The Bachelor."

56 MEMBER OF THE FAMILY

61 BIG PICTURE—Army Film

10:00 4 8 10 61 TRUTH OR CONSEQUENCES—Game

7 30 DANGER—Mystery

"Silent Mutiny," adapted by George Bellak from the book, "The Captain Leaves His Ship," by Jan Cwiklinski. Cwiklinski, former captain of the Polish ship, Batory, which carried deported Communist Gerhart Eisler from the U.S. to Poland, faced a deep internal conflict in the years to follow. Should he remain in his Communist-dominated homeland or make the break for freedom? George Voskovec plays Cwiklinski.

55 ELLERY QUEEN—Mystery

10:30 4 10 EDDIE CANTOR

7 MR. DISTRICT ATTORNEY

8 WATERFRONT—Drama

"The Sea and Captain Taggart." Cap'n John tries to coax his old friend, Captain Taggart, out of his self-imposed isolation. Preston Foster, Douglas Dick.

8 18 STOP THE MUSIC

9 FRONT PAGE DETECTIVE

30 SEE IT NOW—Murrow

55 PULSE OF THE CITY

61 HOLIDAY—Film

10:45 55 CHRISTOPHERS—Religion

11:00 4 7 8 9 10 News

30 55 61 News

8 Robert Montgomery

Lee Bowman and Ruth Warrick star in "Coming of Age," by Theodore and Mathilde Ferro. A married man with two children realizes that on his 40th birthday he faces the croosroads between youth and age. The realization frightens him, but he cannot summon the courage to take on added responsibilities or make changes in his way of life. Lee Bowman, Ruth Warrick, Nomi Mitty, Robin Morgan, Joseph Sweeney, Ralph Bunker.

18 MOVIE—Drama

"A Boy, a Girl and a Dog." Two children decide to volunteer their dog's services to Uncle Sam. Sharyn Moffett, Jerry Hunter.

11:05 7 What's My Line?—Quiz

Reginald Gardiner is tonight's guest panelist. Regulars: Dorothy Kilgallen, Arlene Francis, Fred Allen, John Daly emcees.

30 MOVIE—Drama

"Strange Experiment."

11:10 4 It's a Great Life—Comedy

"Foster Father." Denny undertakes to support a French war orphan. But through a misunderstanding, mainly due to Denny's French, the little boy comes to America to live with his "foster father." The child can speak no English, but Denny is just plain speechless. Michael O'Shea, William Bishop, James Dunn, Lori Nelson. Lita Milan, David Kasday, Louise Lorimer. (Film)

55 MOVIE—To Be Announced

11:15 10 Tony Martin—Songs

Tony, backed by the Interludes, offers songs from 1954 movies: "Three Coins in the Fountain," "The High and the Mighty," "It's a Woman's World."

61 Sands of Time—Film

11:30 10 Stop the Music—Quiz

61 Tonight—Steve Allen

Gene Rayburn takes over emcee chores while Steve is on the way back from the West Coast. Gene's guests include comedian Jimmie Komack and a group of entertainers little-known to TV audiences.

11:35 7 Stars in the Night—Drama

"Change of Heart." A search for romance and justice. Barbara Hale.

11:40 4 Tonight—Steve Allen

12:00 8 MOVIE—To Be Announced

10 MOVIE—Drama

"A Killer Walks." To further his selfish ends, a man decides to do away with his grandmother and cast the blame on his younger brother. Susan Shaw, Laurence Harvey, Trader Faulkner.

12:05 7 News and Weather

1:00 4 8 News

from sign on . . .

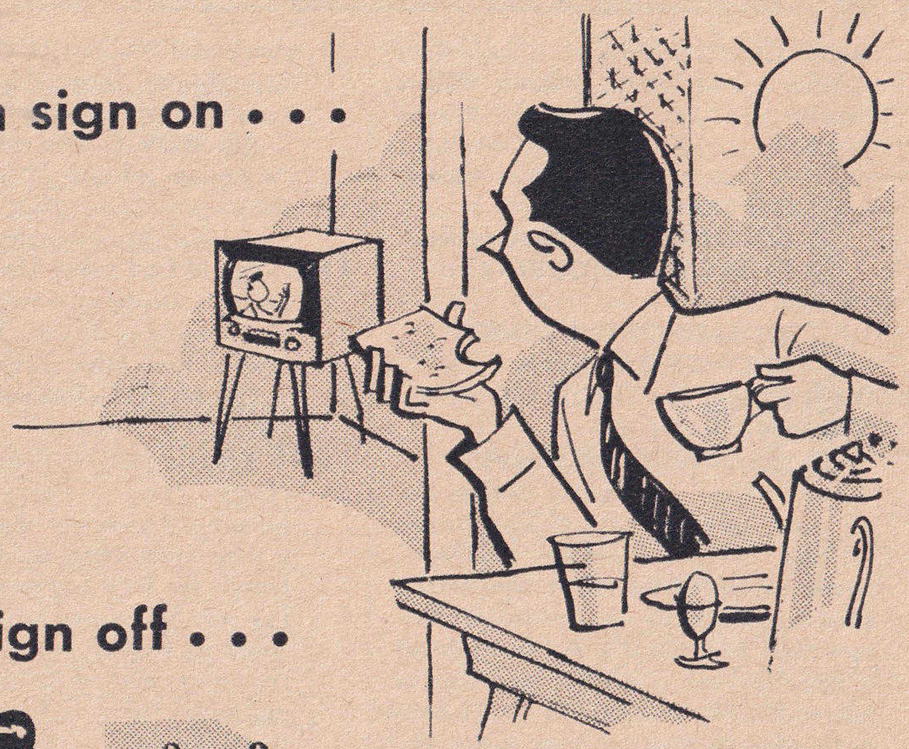

to sign off . . .

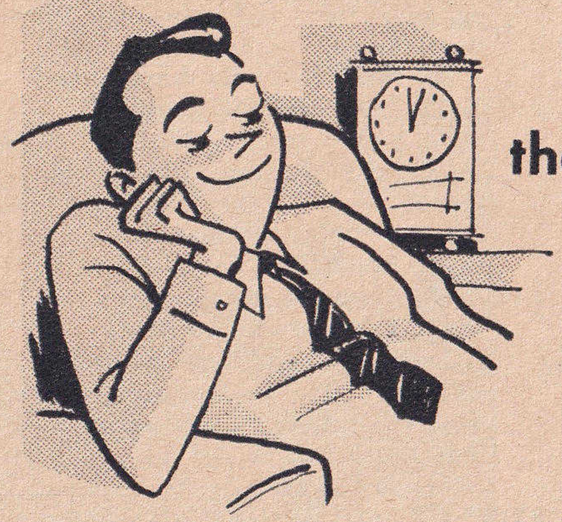

there's always more

on CHANNEL 4

WBZ-TV

Westinghouse
Broadcasting Co. Inc.

PRODUCER'S SHOWCASE
Mary Martin stars in "Peter Pan"—Monday, 7:30 P.M.

SWAN BOAT
Tops in entertainment—Monday through Friday, 9 A.M.

LADY OF THE BOOKSHELF
Stories for the children—Tuesday and Thursday, 6 P.M.

MORNING

6:50 4 **New England Today**
10 **New England Farm Report**

7:00 4 8 10 **Today—Garroway**
Paul Butler, chairman of the Democratic national committee, talks with Dave.
7 30 55 **Morning Show-Paar**

9:00 4 **Swan Boat—Variety**
Nelson Bragg brings you Cindy Lord, Lindy Doherty and Dick Kilbride.
7 **Star Time—Drama**
See 11:35 P.M. on 7.
8 **Yankee Peddlers—Chatter**
10 **Breakfast at the Sheraton**
30 **World Around Us**
55 **MOVIE—To Be Announced**

9:30 7 **Portia Faces Life—Serial**

9:45 7 **Road of Life—Serial**

10:00 4 8 61 **Ding Dong School**
7 10 30 **Garry Moore**
Pogo cello, de luxe .....Garry
"Rickety Tickety Melody"
.....Denise, Ken Carson
"If Love Were All" .....Denies Lor

10:10 55 **News**

10:15 30 **Film Shorts**
55 **Test Pattern**

10:30 4 8 **Way of the World**
7 10 **Arthur Godfrey**
30 **MOVIE—Drama**
"Strange Experiment." Donald Gray.
61 **Film Short**

10:45 4 8 61 **Sheilah Graham**
The week's close-up: actor Robert Cummings.

11:00 4 10 61 **Home—Women**
Octopus, and other fish pets
.....Dr. Earl Herald
RH factor .....Dr. Leona Baumgartner
Ceramic Lessons .....John R. Kenny
Buys in roses .....Will Peigelbeck
Saxon pudding, chocolate sauce
.....Chef Phillip
8 **Window Shopper-Malgren**

11:30 7 8 **Strike It Rich—Hull**
The Helping Hand and the heartline aid the needy. Warren Hull is the host.

AFTERNOON

12:00 4 **News and Weather**
7 30 **Valiant Lady—Serial**
Helen and Jane discuss Chris and the future. Flora Campbell.
8 61 **Tennessee Ernie**
10 **Hum and Strum—Harmony**

12:15 4 **Big Brother—Bob Emery**
Film, games, music for the kids.
7 8 **Love of Life—Serial**
10 **Book of Books—Religion**
30 **Fun Show—Kids**

12:30 7 8 10 **Search for T'm'rrow**
30 **Magic Carpet—Travel**
61 **Feather Your Nest**
The right answers will get one pair of contestants a complete ranch dining-room.

12:45 4 **Hawkins Falls—Serial**
Mitch Fredericks and Sue Riga argue.
7 10 **Guiding Light—Serial**
8 **Nancy's Kitchen—Women**
55 **MOVIE—To Be Announced**

1:00 4 **MOVIE—Drama**
"Boys of the City." The East Side Kids go to the mountains for a vacation and immediately become involved with a gang of crooks. Bobby Jordan, Leo Gorcey, Dave O'Brien are featured.
7 **Dear Homemaker-Women**
Louise Morgan with news, fashions and interviews for women.
8 **News**
10 **Let's Go Shopping-Women**
30 **Little Playhouse—Drama**
"Drums in the Night." Lester Matthews.
61 **MOVIE—Comedy**
"The Nut Farm." Wallace Ford.

1:30 7 8 10 **Welcome Travelers**
9 **Jigsaw Quiz—Prizes**
30 **TV Kitchen—Women**

2:00 7 8 30 55 **Robert Q. Lewis**
"All I Want from You" ..Jaye P. Morgan
Stage Manager .....Tom Mahoney
"Somebody Loves Me" .....Don Liberto
"Whiffenpoof Song" .....Earl Wrightson
10 **Sugar 'n' Spice—Cooking**
Betty Adams with menu tips.
61 **Marilou Weston—Variety**

2:15 4 Dione Lucas—Cooking
9 Film Short
30 Christophers—Religion
2:30 7 30 Linkletter's Party
8 Guiding Light—Serial
8 What's New, Girls?
9 Playschool, U.S.A.
10 Olive Tinder—Women
55 Matinee—Bill Martin
2:45 4 Homecoming—Women
8 News—Joe Burns
30 Jigsaw Quiz—Prizes
3:00 4 First Love—Serial
Zach prepares himself for an interview with Wallace Grant. Val Dufour.
7 8 10 Big Payoff—Quiz
Bud Collyer and Bess Myerson are co-emcees this week.
8 Homemaking—Webber
9 MOVIE—Mystery
"Campus Sleuth." Freddie Stewart.
30 Homemaking Adventures
55 Film Shorts
61 MOVIE—Mystery
"Charlie Chan at the Race Track." Warner Oland.
3:15 4 Golden Windows—Serial
Carl Grant seems to be in charge.
3:30 4 8 One Man's Family
Joe and Mac visit the Barbours.
7 30 Bob Crosby—Music
8 News
10 Way of the World
The newlyweds row about the raising of John's son Peter. Kathleen McGuire.
55 Dinner Is Served
3:35 8 MOVIE—Mystery
"Murder in the Red Barn." (English; 1936) A squire becomes involved with two girls. Eric Portman, Tod Slaughter.
3:45 4 8 10 Miss Marlowe-Serial
9 Film Short
4:00 4 At Four on 4—Drama
7 Brighter Day—Serial
Rev. Dennis advises Charlie to tell only the truth. Blair Davies, William Post.
8 Hawkins Falls—Serial
Tina Mulvane draws up a new will.
9 At Home with Kay Stevens
10 Robert Q. Lewis—Variety
30 Club 30—Variety
55 Film Shorts
4:15 7 8 Secret Storm—Serial
9 MOVIE—Western
"Law Men." (1944) A string of stage holdups brings U. S. marshals to investigate. Johnny Mack Brown, Raymond Hatton.
10 First Love—Serial
Zach takes Gen. Blair's advice.
4:30 4 61 Mr. Sweeney
7 Matinee Time—Drama
"Girl in the Park." A romance has an O'Henry twist. Joan Caulfield.
8 On Your Account—Quiz
10 Film Short
30 Serial—Western
Bill Williams stars.
55 Fred's Corner—Variety
4:45 4 10 61 Modern Romances
Leona visits Jerry at the base.
8 Love of Life—Serial
30 Peteys Adventures—Serial
5:00 4 Pinky Lee—Variety
7 Police Reporter—Drama
8 Outdoor Adventure Club
8 Adventure Serial
10 Children's Theater-Puppets
Ted Knight entertains the tots.
30 MOVIE—Western
"Lone Star Raiders." Robert Livingston.
55 Captain Video—Space
61 Uncle Ed's Fun Club
5:15 9 Cartoon Time—Film
10 Barker Bill's Cartoons
55 Out West With Bill
5:25 18 News
5:30 4 8 10 61 Howdy Doody
Clarabell, disguised as Mr. Dinkleweather, fools Howdy and Buffalo Bob. Bison Bill, too, is taken in.
7 Flash Gordon—Space
8 Bill Hickok—Western
"Education and Brawn." Wild Bill proves to two young cowhands and their father that education doesn't lessen a man's courage. Guy Madison, Andy Devine.
9 Donn Tibbetts—Variety
18 Western Playhouse
5:55 56 Crusader Rabbit—Cartoon

EVENING

6:00 4 Abbott & Costello
7 Cisco Kid—Western
8 Stage 8—Film Drama
"Bachelor's Weekend." To discourage the forthcoming marriage of his sister to an irresponsible bachelor, the bachelor's boss invites him on a week-end outing filled with things he detests. Robert Paige.
8 30 News & Weather
9 Guest House—Variety
Gerry Kearney with interviews, music.
10 Wild Bill Hickok—Western
"Cry Wolf." Wild Bill Hickok and his pal Jingles set off for a quiet fishing holiday. But the big catch turns out to be a gang of fur thieves. Guy Madison.
56 How To Lose Weight
61 Cowboy Playhouse—Film
6:15 8 MOVIE—Western
"Mark of the Avenger." (1938)
30 MOVIE—Drama
"Vagabond Lady." Robert Young.
55 MOVIE—To Be Announced
6:30 4 News Reporter-Victor Best
7 Badge 714—Jack Webb
8 61 Sports News
10 Talent Club—Variety
Russ Emery introduces the amateurs.
18 News and Weather
56 Mahogany Wood—Film
6:40 8 Weather
9 Sports and News
6:45 4 You and Your Health
Dr. William T. Greene will discuss polio. Lindy Miller is host.
8 61 News
10 Rhode Island's Red Cross
18 Industry on Parade
6:55 10 Weather—Nancy Byers
7:00 4 SUE BENNETT SHOW—Songs
7 10 61 NEWS, WEATHER
8 NORBY—Comedy
9 18 KUKLA, FRAN & OLLIE
56 LEAVE IT TO YOUTH
7:05 61 LITTLE SHOW—Variety
7:15 4 NEWS—Arch Macdonald
7 CALL THE PLAY—Allen
8 9 18 NEWS—John Daly
10 TV SPORTS PAGE
61 HIGHLIGHTS—Tom Colton
7:25 30 WEATHER
7:30 4 10 61 EDDIE FISHER—Songs
7 30 55 NEWS—Edwards
8 ON STAGE—Wooley
8 9 18 DISNEYLAND
"Tomorrowland" brings viewers "Man in Space." Space ships—past, present and future—are shown. In modern cartoon style Disney will show the difficulties human beings may expect to encounter in outer space, together with a close-up of man's first space flight. Scientific consultants to be introduced: Verner von Braun, Heinz Haber and Willy Ley. *Turn to page 8 for a picture preview of tonight's show.*
56 AMERICA COMES OF AGE
7:45 4 8 10 61 NEWS—Swayze
7 30 55 PERRY COMO-Songs
Julius La Rosa and the Ray Charles singers team up to sing: "Mr. Sandman," "Teach Me Tonight."
8:00 4 10 I MARRIED JOAN
Joan overhears her friends planning a testimonial luncheon for her, but she mistakes the date. When she goes to the hotel and finds none of them there, she feels that everyone hates her. Joan Davis.
7 8 30 55 GODFREY
56 THIS IS UHF
61 ELGIN TV HOUR—Drama
Boris Karloff, Robert Flemyng, Hermione Gingold and Martyn Green join in the presentation of the comedy-mystery "A Sting of Death," adapted by Alvin Sapinsley from the novel "A Taste for Honey," by H. F. Heard. A quiet English country town is soon buzzing with more than bees after a honey fancier becomes involved in two unusual friendship. There's a surprise in store for the villagers when the sleuth's identity is revealed. Boris Karloff, Robert Fleming, Hermione Gingold, Martyn Green. *H.F. Heard is a pen-name used by Gerald Heard, theologian, anthropologist and historian.*

8:30 4 10 MY LITTLE MARGIE

"Vern's Flying Saucer." Margie wants to get a job on TV. But Vern is against the idea for a good reason, as we see when Margie fulfills her ambition. Gale Storm, Charles Farrell. (Film)

8 18 STU ERWIN—Comedy

After taking driving lessons from both parents, Jackie Erwin is in a position to answer that oft-debated question: Who are better drivers, men or women? Sheila James, Harry Hayden, Lela Bliss. (Film)

9 CORLISS ARCHER-Comedy

Corliss and Dexter stir up a whirlwind of activity in the Archer household at the prospect of a Masquerade Ball.

56 MOVIE—Mystery

"Phantom of 42nd Street." (1945) Dave O'Brien, Kay Aldrich.

9:00 4 10 61 KRAFT THEATRE

Nelson Gidding has written this drama about the principals to a murder case who are gunning for a material witness. Though the man is under guard, his wife is only too anxious to help the killers so she can collect the insurance money.

Cast

Diana Trimble .....Constance Ford
Jack Trimble .....Edward Binns
Leo Zimick .....Mark Roberts
Don Thompson .....Don Hanmer

7 8 THE MILLIONAIRE

"The Story of Nancy Marlborough." A matronly spinster teacher at a boys' Prep school is given this week's check for $1,000,000. She uses it to satisfy a life-long ambition.

Cast

Michael Anthony .....Marvin Miller
Nancy Marlborough .....Ellen Corby
Joey Saxon .....Richard Jaeckel
Dean Cosgrove .....Paul Cavanagh
Vince Barron .....Frank Scannell

8 18 MASQUERADE PARTY

30 THE LONE WOLF

"Jet Story." Louis Hayward.

55 BADGE 714—Jack Webb

"The Big Girl." Jack Webb.

9:30 7 8 30 55 I'VE GOT A SECRET—Quiz

8 MY LITTLE MARGIE

9 MOVIE—Drama

"The Ape." (1940) Needing spinal fluid in order to experiment on a cure for paralysis, a doctor sets out to obtain it from people he thinks do not deserve to live. Boris Karloff, Maris Wrixon.

18 WHO SAID THAT

10:00 4 10 THIS IS YOUR LIFE

7 8 BOXING—San Francisco

Raul "Raton" Macias, Mexico City, vs. Chamrern Songkitrat, Thailand, 15 rounds for the National Boxing Association bantamweight championship. Russ Hodges reports from San Francisco.

TV GUIDE RATINGS

	Rating	Bouts	W	L	D	KO's
Macias	1	11	11	0	0	2
Songkitrat	3	10	6	3	1	2

This bout will determine the NBA champion. However, New York State and the international boxing federations will still recognize Robert Cohen of Paris, France, as champion. No doubt the winner of this bout will be matched with Cohen to clear up all conflicting claims. Raul Macias is unbeaten since turning professional. He won over Peacock and Brooks, scoring handily. Songkitrat, who came 10,000 miles for this bout, is a captain in the police force in Bangkok. While his rating shows only 10 bouts, he has had many more "Thai style." Songkitrat lost a very close decision to world champion Robert Cohen.

TALE OF THE TAPE

Songkitrat		Macias
27	Age	20
118	Weight (Approx.)	118
5 ft. 4 in.	Height	5 ft. 3½ in.
61	Reach	63
35	Chest (Normal)	34
37½	Chest (Expanded)	36
15	Neck	14
27	Waist	25
19	Thigh	18¼
14	Calf	13
13	Biceps	12
10¼	Fist	10

Compiled by Nat Fleischer (The Ring)

8 TV READER'S DIGEST

"A Matter of Life or Death," adapted from an article by southern newspaper-editor Hodding Carter. A man brought up in the feuding traditions of the deep South is asked to save the life of an old enemy's grandson. Bobby Disrcoll. (Film)

18 PRESIDENTIAL PRESS CONFERENCE—Film

30 CITY GOVERNMENT

55 AMOS 'N ANDY

"Andy Goes in Business." Tim Moore.

56 WRESTLING—Hollywood

61 DANNY THOMAS-Comedy

10:30 4 CHANCE OF A LIFETIME

8 TO BE ANNOUNCED

10 STAR & THE STORY

18 INTERNATIONAL POLICE

30 TV THEATER

"The Gentleman From Laporte." Eve Miller.

55 BIG PICTURE—Army Film

61 BIG TOWN—Drama

A convicted killer escapes from jail and swears to kill his own mother, whose evidence was responsible for his conviction.

Cast

Steve Wilson .....Mark Stevens
Charlie Anderson .....Barry Kelley
Mrs. Craig .....Olive Carey
Marty Craig .....Billy Halop
John Clovis .....Harry Carey, Jr.

10:45 7 ADVENTURE IN SPORTS

8 CALL THE PLAY—Allen

11:00 4 7 8 9 10 News

30 55 61 News

8 Comedy Hour

18 MOVIE—Drama

"Vienna Waltzes." The elder Johann Strauss introduces the waltz to Viennese society and comes up against the opposition of powerful instiutions. Anton Walbrook, Marthe Harell, Lilly Stepanek.

11:05 7 Masquerade Party—Game

30 MOVIE—Mystery

"Sofia." Gene Raymond.

11:10 4 Ski Time

Film clips from New England's leading ski resorts, tips on skiing and a report on the latest skiing conditions.

11:15 10 MOVIE—Intrigue

"Crooked Passage." On board ship, a vacationing customs official investigates a lovely young debutant whom he suspects of smuggling. James Mason.

55 MOVIE—To Be Announced

61 James Mason Show

11:30 61 Tonight—Steve Allen

11:35 7 Stars In the Night—Drama

"Something Old, Something New." A cattle ranger gets involved with a female city slicker and finds himself married to a gold-digger. Jackie Cooper.

11:40 4 Tonight—Steve Allen

Humorist Jim Moran expounds his theory on guitar playing to Steve Allen. Regulars Gene Rayburn, Skitch Henderson and the singers take part in tonight's sketches.

12:00 8 MOVIE—Drama

"Four Feathers." Ralph Richardson.

12:05 7 News and Weather

1:00 4 News

IN THE NEXT ISSUE OF TV GUIDE

"HOW *YOU* CONTROL TV PROGRAMS"

• • • the story of the life and death struggle for the top ten TV ratings and how the networks war against each other for better ratings.

An important article on who is REALLY the boss of what you see on TV. Read it in the new issue of TV GUIDE.

OUT WEDNESDAY

AT ALL NEWSSTANDS

MORNING

6:50 (4) New England Today
(10) New England Farm Report
Weather and marketing report.

7:00 (4) (8) (10) Today—Garroway
Dave Garroway inspects some of the wares from the annual New York antique show.
(7) (30) (55) Morning Show-Paar
Magician (and former band leader) Richard Himber does some early-morning tricks. Don Cornell and harpist Robert Maxwell are Jack's guests.

9:00 (4) Swan Boat—Variety
Nelson Bragg, host. Cindy Lord and Lindy Doherty, vocalists. Dick Kilbride and baby Nancy are featured.
(7) Star Time—Drama
"Protect Her Honor." A detective cheats on his lawyer-wife when she works overtime. Lloyd Noland, Jane Wyatt.
(8) Yankee Peddlers—Chatter
(10) Breakfast at the Sheraton
(30) World Around Us
(55) MOVIE—To Be Announced
(61) Breakfast Club—Variety

9:30 (7) Portia Faces Life—Serial
(8) Dione Lucas—Cooking

9:45 (7) Road of Life—Serial

10:00 (4) (8) (61) Ding Dong School
Dr. Frances Horwich presides.
(7) (10) Garry Moore
Song original ..... Cast
"You Took Advantage" ..... Denise Lor
"Nearness of You" ..... Ken Carson
Animal ..... Brought by Ivan Sanderson
(30) Film Short

10:10 (55) News

10:15 (30) Garry Moore—Variety
(55) Test Pattern

10:30 (4) (8) Way of the World
Jane is called upon be her actress sister Janice to double for her.
(7) (10) Arthur Godfrey
(30) MOVIE—Drama
"Bush Pilot." Rochelle Hudson.
(61) Film Short

10:45 (4) (8) (61) Sheilah Graham
Robert Cummings continues his life story via film. Miss Graham brings the latest in Hollywood news.

11:00 (4) (10) (61) Home—Women
Interview ..... Actor Jack Lemmon
Main dish soups ..... Kit Kinne
Child care ..... Clinic
Ceramics lessons ..... John B. Kenny
(8) Window Shopper—Women

11:30 (7) (8) Strike It Rich—Quiz
Helping hand: opera star Leonard Warren.

AFTERNOON

12:00 (4) News and Weather
(7) (30) Valiant Lady—Serial
Mickey gets a phone call from Fern.
(8) One Foundation—Religion
(10) Hum and Strum—Harmony
Old-time songs by the popular duo.
(61) Tennessee Ernie

12:15 (4) Big Brother—Bob Emery
Songs, films and games for the kids.
(7) (8) Love of Life—Serial
(10) Across the Minister's Desk
(30) Fun Show—Kids

12:30 (7) (8) (10) Search for T'm'rrow
(30) Magic Carpet—Travel
(61) Feather Your Nest
A ranch bedroom is the big prize for the correct answers to Bud Collyer's questions.

12:45 (4) Hawkins Falls—Serial
Dr. Wellsbach calls on Millie.
(7) (10) Guiding Light—Serial
(8) Nancy's Kitchen—Women
(55) MOVIE—To Be Announced

1:00 (4) MOVIE—Drama
"Trouble Chasers." A diamond necklace is found in a taxi and the driver is sent to prison for having stolen it. Thereupon a friend of his pretends he has found it. Billy Gilbert, Maxie Rosenbloom.
(7) Dear Homemaker-Women
Louise Morgan with a TV newsletter and news highlights.
(8) News
(10) Let's Go Shopping-Women
(30) Little Playhouse—Drama
"Looking Thru." Edgar Barrier.

(61) MOVIE—Mystery
"Rubber Racketeers."

1:30 (7) (8) (10) Welcome Travelers
(9) Jigsaw Quiz—Prizes
(30) TV Kitchen—Women

2:00 (7) (8) (55) Robert Q. Lewis
"Mighty Lak a Rose" ..... Robert Q.
"Tweedle Dee" ..... Jaye P. Morgan
"Good Ship Lollipop" ..... Cast
(10) Sugar 'n' Spice—Food
Betty Adams with menu hints.
(30) Industry on Parade
(61) Marilou Weston—Women

2:15 (4) Fun with Food
(30) Robert Q. Lewis—Variety

2:30 (7) Linkletter's House Party
(8) Guiding Light—Serial
(8) Half Hour Theater—Drama
See Tues., 2:30 P.M. on (8).
(9) Film Short
(10) On Your Account—Quiz
Dennis James helps needy people.
(30) Art Linkletter
(55) Matinee—Bill Martin

2:45 (4) Industry on Parade
(8) News—Joe Burns
(9) MOVIE—Drama
"The Ape." (1940) A doctor takes spinal fluid from people he thinks do not deserve to live. Boris Karloff.
(30) Jigsaw—Quiz

3:00 (4) First Love—Serial
Gen. Blair calls Zach. Robert Allen.
(7) (8) (55) Big Payoff—Quiz
Mort Lawrence steps out of the announcer's box to assist Bess Myerson today. That's Ralph Paul delivering the commercials.
(8) Our Children—Educational
(10) Bob Crosby—Music
(30) Homemaking Adventures
(61) MOVIE—Drama
"Come Back, Peter." Peter Hamond.

3:15 (4) Golden Windows—Serial
Charles wonders on the goings-on in his house. Eric Dressler.

3:30 (4) (8) One Man's Family
The Barbours welcome a new neighbor.
(7) (30) Bob Crosby—Music
(8) News
(10) Way of the World—Serial
Mark, who jilted Molly, comes to see her. Gloria Louis, as hostess Linda Porter, introduces each day's episode.
(55) Food for Thought

3:35 (8) MOVIE—Drama
"Mark of Terror." A fantastic necklace carries an omen of death. Mischa Auer.

3:45 (4) (8) (10) Miss Marlowe-Serial
(9) Film Short
(30) What's Your Trouble?

4:00 (4) At Four on 4—Drama
(7) Brighter Day—Serial
Lucius tells Randy about Sharky's hints against Charlie Garrett.
(8) Hawkins Falls—Serial
Lona and Shelley Mulvane get to know one another better. Bernadine Flynn.
(9) At Home with Kay Stevens
(10) Robert Q. Lewis—Variety
(30) Club 30—Variety
(55) Film Shorts

4:15 (7) (8) Secret Storm—Serial
(9) MOVIE—Western
"Hawk of Powder River." (1947) Eddie Dean, White Cloud, Roscoe Ates.
(10) What's My Rhyme

4:30 (4) (61) Mr. Sweeney
(7) Matinee Time—Drama
"Life, Liberty and Orrin Dooley." A boy learns what the meaning is of independence. Will Rogers, Jr.
(8) Meet the Stars
(10) Garry Moore—Variety
(30) Film Serial
"The Trap." Bill Williams.
(55) Fred's Corner—Variety

4:45 (4) (10) (61) Modern Romances
A letter from Jerry worries Leona.
(8) Love of Life—Serial
(30) Petey's Adventures—Serial

5:00 (4) Pinky Lee—Variety
(7) Police Reporter—Drama
(8) Tippy the Clown—Kids
(8) Adventure Serial
(9) Adventure Theater—Kids
(10) Children's Theater-Puppets

(30) MOVIE—Western
"Rawhide Mail." Jack Perrin.
(55) Captain Video—Space
(61) Uncle Ed's Fun Club
5:15 (9) Cartoon Time—Film
(10) Land of Roger Williams
(55) Out West With Bill
5:25 (18) News
5:30 (4) (8) (10) (61) Howdy Doody
Mr. Bluster pretends to be friendly, but Buffalo Bob and Howdy see through the ruse. Bob Smith.
(7) Flash Gordon—Space
(8) (18) Mountain Playhouse
(9) Donn Tibbetts—Variety
5:55 (56) Crusader Rabbit—Cartoon

EVENING

6:00 (4) Lady of the Bookshelf
Eileen Kneeland entertains the tots.
(7) Sports Parade—Smith
(8) Stage 8—Drama
(8) (30) News
(9) Guest House—Variety
(10) Circus Club—Kids
(56) Charming You—Beauty
(61) Flash Gordon—Adventure
"Race Against Time."
6:15 (4) Wonder World—Science
(8) MOVIE—Drama
"No Haunt for a Gentleman." (English; 1953) A ghost with nobody to haunt is employed to haunt a man's mother-in-law. Jack McNaughton, Sally Newton.
(30) MOVIE—Mystery
"Bulldog Drummond's Peril." John Barrymore.
(55) MOVIE—To Be Announced
6:30 (4) News Reporter-Victor Best
(7) Lone Ranger—Western
"Uncle Ed." The Lone Ranger helps out a talkative old pioneer rancher who has caused his son-in-law to lose a great deal of money. (Film)
(8) (61) Sports News
(10) Ray Bolger—Comedy
(18) News and Weather
(56) Wheel Sense—Film
6:40 (8) Weather Forecast
(9) Sports and News
6:45 (4) Hopalong Cassidy
(8) (61) News
(18) Industry on Parade
7:00 (7) (10) (61) NEWS
(8) DEATH VALLEY DAYS
(9) (18) KUKLA, FRAN & OLLIE
(56) SCIENCE MILESTONES
7:05 (61) LITTLE SHOW—Variety
7:10 (10) WEATHER—Nancy Byers
7:15 (4) NEWS—Arch Macdonald
(7) LINKLETTER & KIDS
(8) (9) (18) NEWS—John Daly
(10) TV SPORTS PAGE
(61) HIGHLIGHTS—Colton
7:25 (30) WEATHER
7:30 (4) (10) (61) DINAH SHORE
(7) (30) (55) NEWS—Edwards
(8) SPORTSMAN'S SHOW
(8) LONE RANGER—Western
(9) GADABOUT GADDIS
(18) FRANKIE LAINE—Songs
(56) MOVIE—Drama
"Queen of Burlesque." Evelyn Ankers.
7:45 (4) (8) (10) (61) NEWS—Swayze
(7) (30) JANE FROMAN—Songs
(9) CIRCLE M RANCH BOYS
(55) KIERAN'S KALEIDOSCOPE
This evening's topic: "Glass."
8:00 (4) (8) (10) (61) GROUCHO MARX—Comedy Quiz
(7) RAY MILLAND—Comedy
"Tryout." Edith Blanchard, one of Prof. McNulty's drama students, submits a play to a Broadway playwright. The dramatist comes to Comstock college to meet the Girl. (Film)

Cast

Prof. McNulty .....Ray Milland
Peggy McNulty .....Phyllis Avery
Edith Blanchard .....Joan Camden
Playwright .....Hans Conried

(8) PUBLIC DEFENDER—Drama
"Jackpot." A big-time gambler has been paying local boys to commit crimes in the district of an uncooperative police captain. The public defender investigates the case in behalf of the boys whom the gambler has involved in his schemes. Reed Hadley stars as Public Defender Bart Matthews. Hillary Brooke, John Pickard, Glenn Langan, John Doucette and Harry Harvey, Jr., are featured.
(9) (18) SOLDIER PARADE
Hostess Arlene Francis introduces Army talent from the New York City area: pianist Norman Richards, former TV and record star Richard Hayes and baritone Richard Wilson.
(30) CREST THEATER
"White Violets."
(55) IT'S IN THE BOOK
8:30 (4) JUSTICE—Drama
(7) (8) (30) (55) CLIMAX!
Michael Rennie, Zsa Zsa Gabor and Maureen O'Sullivan star in a TV adaptation of E. Phillips Oppenheim's "The Great Impersonation." The action of this tale of intrigue and espionage takes place in the jungles of East Africa in 1914. The destinies of Germany and Great Britain are dependent upon one man whose decision is influenced by one of the two women in his life. (From Hollywood)

Cast

Lord Everard Dominey } Michael Rennie
Maj. Gen. Von Ragestein }
Lady Dominey .....Maureen O'Sullivan
Princess Stephanie .....Zsa Zsa Gabor

(8) BURNS AND ALLEN
George gets a bargain. He buys a trombone from a destitute musician, but Gracie soon takes care of all the profits. (Film)
(9) (18) T-MEN IN ACTION
"The Case of the Lady in Hiding." Government agents look for a racketeer's moll. They need her testimony to put a night-club owner in jail. Harry Lauter, Nancy Gates, Joseph Downing, Isabel Jewell. (Film)
(10) TV PLAYHOUSE—Drama
(61) EDDIE CANTOR—Comedy
9:00 (4) (8) (10) (61) DRAGNET-Webb
Friday and Smith answer a shooting call, and find that a pair of thieves have wounded a shopkeeper and a special officer. They get descriptions of the robbers,

"CLIMAX!"
Thurs. Night Mar. 10
8:30-9:30 P.M. E.S.T.
CBS TELEVISION NETWORK
"THE GREAT IMPERSONATION"
by E. Phillips Oppenheim
STARRING

with your host BILL LUNDIGAN
PRESENTED BY
CHRYSLER CORPORATION
Plymouth • Dodge • DeSoto
Chrysler • Imperial

the main point of which is that one of the men had dirty fingernails! (Film)

Cast

Sgt. Joe Friday ..... Jack Webb
Frank Smith ..... Ben Alexander
Irene Roxbury ..... Sally Corner
Paul Whitely ..... Alan Reynolds
Sarah Vargas ..... J.P. O'Donnell
Mal Matlock ..... Monty Masters

9 STAR TONIGHT—Drama

"Ile," one of Eugene O'Neill's "plays of the sea," is presented with Perry Wilson as the *Star Tonight*. A ship after whale oil has been out to sea for two years, but still lacks its full complement of oil. The crew wants to return home, and the stubborn captain's wife insists she will go insane if he doesn't head the boat back to port.

18 BEULAH—Comedy

56 IT'S UP TO YOU

9:30 4 8 10 TV THEATER—Drama

"Second Sight" stars Merle Oberon as a self-centered actress who learns she is losing her sight. She goes to a small town to see a top eye-surgeon, and finds that her poor vision isn't only physical.

Cast

Sara Belmont ..... Merle Oberon
Dr. Ed Marshfield ..... Philip Carey
Station Master ..... Eddy Waller
Mrs. Riggs ..... Jane Darwell
Dr. Hartman ..... Joe Forte

7 30 55 FOUR STAR PLAYHOUSE—Drama

"Eddie's Place." Ida Lupino stars as a parolee, whose efforts to keep out of trouble only involve her in a murder.

Cast

Ellen ..... Ida Lupino
Eddie ..... William Talman
Dan ..... Louis Jean Heydt
Ollie ..... Glen Gordon
Ma ..... Kathryn Card
Man ..... Lou Krugman
Dancer ..... Ding Dong

8 POND'S THEATRE—Drama

Herman Melville's famous story, "Billy Budd," is presented in the adaptation by Louis O. Coxe and Robert Chapman performed on Broadway in 1951. Billy is an attractive but naive young sailor in the British navy of 1798. Most of the sailors he wins over from ridicule to respect. The exception is Claggart, an officer, who baits Billy until even his goodwill is strained.

9 SOMETHING NEW

18 AGE OF FLIGHT

56 JACKSON AND JILL

61 FILM SHORT

9:45 9 INDUSTRY ON PARADE

10:00 4 8 10 61 VIDEO THEATER

James Mason introduces "The Life of Emile Zola," from the 1937 Academy Award movie. Highlighted is the French novelist's interest in the Dreyfus case. One of the most important in the history of France, the case concerned a French officer of Jewish descent who, in 1894, was convicted of betraying military secrets. Zola wrote a pamphlet defending the man and was forced to flee to England.

7 PUBLIC DEFENDER—Drama

"The Hitchhiker." A soldier, enroute to home and wife, hitches a ride that brings him disaster. He becomes the suspect of car-theft and hit-and-run charges. Public Defender Bart Matthews (Reed Hadley) is called in to defend him. Featured are: Christopher Dark, Alan Hale, Jr., Donna Martell, Elaine Edwards, Robert Bray and Vernon Rich. (Film)

9 18 WRESTLING—Hollyw'd

30 PLAYHOUSE OF STARS

Jackie Cooper, in "Fast Break," plays a former basketball player once jailed for accepting a bribe. He and his family move on from one city to another as his record catches up with him. (Film)

55 MR. DISTRICT ATTORNEY

David Brian scours the city for a sailor who is infected with smallpox.

56 HOLLYWOOD HALF HOUR

10:30 7 30 55 NAME THAT TUNE

Bill Cullen is the emcee.

8 EDDIE CANTOR—Comedy

18 THIS IS THE LIFE

56 HIGHWAYS U.S.A.—Film

11:00 4 7 8 9 10 News

30 55 61 News

8 EDDIE CANTOR—Comedy

18 MOVIE—Drama

"Lost Honeymoon." An ex-GI, while suffering from amnesia, marries an English girl who dies shortly after the birth of twins. Franchot Tone, Ann Richards.

11:05 7 The Vise—Drama

"The Eighth Window" concerns a jewel thief who finds a huge diamond in South Africa. To cut the diamond he kidnaps a Dutch expert. Robert Arden, Beverly Brooks, Guy Gehgy. (Filmed in England)

9 MOVIE—Adventure

"The Challenge." (English; 1939) Personal conflict between two rival climbers provides additional hazards in the race to reach the mountain top. Robert Douglas.

30 MOVIE—Mystery

"Pier 23." Hugh Beaumont, Ann Savage.

11:10 4 Ella Raines—Drama

55 MOVIE—To Be Announced

11:15 10 Your Hit Parade

61 Bill Corum—Sports

11:30 8 The Whistler—Drama

"The Whistler" recounts a tense tale of "A Friendly Case of Blackmail," which starts when George Wilson fails in his efforts to get his pal, Al Goodwin, to back his latest get-rich-quick scheme. Paul Kelly stars.

61 Tonight—Steve Allen

11:35 7 Dollar a Second—Quiz

The Mello-larks sing and Leona Anderson discusses records on tonight's show. Steve's in the emcee spot.

11:40 4 Tonight—Steve Allen

11:45 10 MOVIE—Mystery

"Trapped." A treasury agent poses as a member of the underworld in order to trap a gang of counterfeiters. Lloyd Bridges, Barbara Payton, John Hoyt.

12:00 8 MOVIE—Drama

"The Ghost Goes West." Robert Donat.

12:05 7 News

1:00 4 8 News

Please address all letters to Regional Editor, TV GUIDE, 30 Huntington Ave., Boston 16, Mass.

Phoebe Fan

As a steady *Dear Phoebe* fan I just want to say that Peter Lawford is the most. Would like to see him star in an hour-long dramatic comedy.—*D. Durante, New Bedford, Mass.*

Phoebe

Smith

Part Of The Game

Watching the telecast of the Boston Celtics vs. Philadelphia Warriors basketball game I was ashamed of the poor sportsmanship displayed by the Boston rooters. Every time the officials called a foul against a Celtic player the fans hooted unmercifully in an attempt to distract the Philadelphia man when he made his free throw. Even Les Smith seems to favor the Celtics.—*S.N. Meserve, Manchester, N. H.* [*It's generally accepted practice among basketball and baseball fans to try to rattle opposition players. Les admits that he, like most New Englanders, is happy when the Celtics win.*—ED.]

King Arthur

I'm fed up with Arthur Godfrey's detractors. If every Tom, Dick and Harry is going to play critic he might at least have the good sense to recognize talent and brains when he sees them. Arthur is TV's king. He has the best shows and he is one of the most sincere performers on TV.—*Anne Shelley, New Bedford, Mass.*

MORNING

6:50 4 **New England Today**
10 **New England Farm Report**

7:00 4 8 10 **Today—Garroway**
A group of students from the Columbia scholastic press conference quiz Dave and newsman Frank Blair on TV journalism.
7 30 55 **Morning Show-Paar**
The Paar family presents a TV satire entitled "There You Are." We witness the signing of a historic contract. Jack is seen as the commentator and Pupi Camp plays Reggie Van Gleason. Don Cornell and Robert Maxwell guest.

9:00 4 **Swan Boat—Variety**
Nelson Bragg is the host. Fun with Dick Kilbride, Cindy and Lindy.
7 **Star Time—Drama**
See 11:35 P.M. on 7.
8 **Yankee Peddlers—Chatter**
10 **Breakfast at the Sheraton**
30 **World Around Us**
55 **MOVIE—To Be Announced**

9:30 7 **Portia Faces Life—Serial**

9:45 7 **Road of Life—Serial**

10:00 4 8 10 61 **Ding Dong**
7 30 **Garry Moore—Variety**

10:30 4 8 **Way of the World**
10 55 **Garry Moore**
61 **Film Short**

10:45 4 8 61 **Sheilah Graham**
Last in the film series on Robert Cummings.
55 **Film Short**

11:00 4 10 61 **Home—Women**
Having a baby .....Nancyann Graham
Onions .....Kit Kinne
Ceramics lessons .....John B. Kenny
Fashions .....Natalie Core
8 **Window Shopper-Women**
55 **Garry Moore—Variety**

11:15 30 **MOVIE—Mystery**
"Bulldog Drummond's Peril." John Barrymore.
55 **News**

11:20 55 **Test Pattern**

11:30 7 8 **Strike It Rich—Quiz**
The heart line aids the needy.

AFTERNOON

12:00 4 **News and Weather**
7 30 **Valiant Lady—Serial**
8 **Bob Crosby—Music**
10 **Hum and Strum—Harmony**
Viewers' song requests rendered.
61 **Tennessee Ernie**

12:15 4 **Big Brother—Bob Emery**
7 8 **Love of Life—Serial**
10 **Let's Go to School**
30 **Fun Show—Kids**

12:30 7 8 10 **Search for T'm'rrow**
30 **Magic Carpet—Travel**
61 **Feather Your Nest—Quiz**
Bud Collyer and Janis Carter give contestants a chance to win a ranch living-room.

12:45 4 **Hawkins Falls—Serial**
Dr. Corey and Mitch are friends again.
7 10 **Guiding Light—Serial**
8 **Cooking—Bontempis**
55 **MOVIE—To Be Announced**

1:00 4 **MOVIE—Drama**
"Mr. Muggs Rides Again." Through a frameup, a jockey is disqualified from racing. The East Side Kids step in to help him. Leo Gorcey, Huntz Hall.
7 **Dear Homemaker-Women**
Louise Morgan with weekend buys and interviews for women.
9 **MOVIE—To Be Announced**
10 **Let's Go Shopping**
30 **Little Playhouse—Drama**
"Dr. Mac." Tom Powers.
61 **MOVIE—Drama**
"Silent Witness." Frank Albertson.

1:30 7 8 10 **Welcome Travelers**
9 **Jigsaw Quiz—Prizes**
30 **TV Kitchen—Women**

2:00 7 55 **Robert Q. Lewis**
"You're the Top"
.....Robert Q., Jaye P. Morgan
"Ko Ko Mo" .....Don Liberto
"Will You Remember?"
.....Earl Wrightson, Lois Hunt
8 **Industry On Parade**
10 **Sugar 'n' Spice—Women**
Betty Adams with food tips.

30 **Christophers—Religion**
61 **Marilou Weston—Variety**

2:15 4 **Color Film Festival**
8 **Robert Q. Lewis—Variety**

2:30 7 30 **Art Linkletter**
8 **Guiding Light—Serial**
8 **What's New, Girls?**
9 **Film Short**
10 **Olive Tinder—Women**
55 **Matinee—Bill Martin**

2:45 4 **Gospel Songs—Ed MacHugh**
8 **News—Joe Burns**
9 **MOVIE—Adventure**
"The Challenge." (English; 1939) Personal conflict between two rival climbers provides additional hazards in the race to reach a mountain top. Robert Douglas.
30 **Jigsaw Quiz—Prizes**
55 **Through the Window**

3:00 4 **First Love—Serial**
Tony convinces Petey of his sincerity.
7 8 10 **Big Payoff—Quiz**
Bud Collyer is in the last day of his Big Payoff chores. On Monday, Bess Myerson welcomes back Randy Merriman.
8 **Homemaking—Webber**
30 **Homemaking Adventures**
55 **Film Short**
61 **MOVIE—Western**
"Winning the West."

3:15 4 **Golden Windows—Serial**

3:30 4 8 **One Man's Family**
Claudia gets a golf lesson.
7 55 **Bob Crosby—Music**
8 **News**
10 **Way of the World**
Molly and John make a rash decision about the future.
30 **Feature Story—Drama**

3:35 8 **MOVIE—Mystery**
"Children on Trial." The story of delinquent children and what can be done to prevent their crimes.

3:45 4 8 10 **Miss Marlowe-Serial**
9 **Film Short**
30 **Bob Crosby—Music**

4:00 4 **At Four on 4—Drama**
7 **Brighter Day—Serial**
Patsy has some special news for Randy.
8 **Hawkins Falls—Serial**
Tina Mulvane takes a look at her past.
9 **At Home with Kay Stevens**
10 **Robert Q. Lewis—Variety**
30 **Club 30—Variety**
55 **Film Shorts**

4:15 7 8 **Secret Storm—Serial**
9 **MOVIE—Western**
10 **First Love—Serial**

4:30 4 61 **Mr. Sweeney**
7 **Matinee Time—Drama**
"Junior." A boy wants to stand on his own two feet only to learn that dad is a boy's best friend. Edward Arnold.
8 **On Your Account—Quiz**
10 **Film Short**
30 **Serial—Western**
Bill Williams stars.
55 **Fred's Corner—Variety**

4:45 4 10 61 **Modern Romances**
8 **Love of Life—Serial**
30 **Petey's Adventures—Serial**

5:00 4 **Pinky Lee—Kids**
7 **Police Reporter—Drama**
8 **Outdoor Adventure Club**
8 **Adventure Serial**
10 **Children's Theater-Puppets**
30 **MOVIE—Western**
"Desert Patrol." Bob Steele, Rex Lease.
55 **Captain Video—Space**
61 **Uncle Ed's Fun Club**

5:15 9 **Cartoon Time—Film**
55 **Out West With Bill**

5:25 18 **News**

5:30 4 8 10 61 **Howdy Doody**
Buffalo Bob pretends to be a fortune teller and persuades Dilly to give up the magic scarf. Bob Smith.
7 **Dick Tracy—Drama**
The Brain and Mrs. Volts plant a phone bomb in Diet Smith's office and plan to lure Tracy into the office and then detonate the bomb.
8 55 **Rin Tin Tin—Drama**
Rinty and Rusty in a Western adventure.
9 **Donn Tibbetts—Variety**
18 **Western Playhouse**
30 **MOVIE—To Be Announced**

EVENING

6:00 4 61 **Annie Oakley-Western**
7 **Lassie—Drama**
"The Bear." Jeff and Lassie go with gramps on a three-day hunting trip. Jeff learns a lot about hunting and Lassie learns a few things about bears. Tommy Rettig, George Cleveland, Jan Clayton.
8 **This Is Your World**
8 30 **News & Weather**
9 **Guest House—Variety**
10 **Rin Tin Tin—Drama**
55 **MOVIE—Western**
6:15 8 **MOVIE—Comedy**
"Broadway Limited." (1941) A trio is charged with kidnaping. Victor McLaglen.
30 **MOVIE—Drama**
"Miraculous Journey." Rory Calhoun.
6:20 56 **Crusader Rabbit—Cartoon**
6:30 4 **News—Victor Best**
7 **Superman—Adventure**
"No Holds Barred." Perry White engages Wayne Winchester, young ex-collegiate wrestling champ, to do an expose of crooked wrestling.
8 61 **Sports News**
10 **New England Talent Club**
18 **News**
56 **The Drop of a Coin**
6:40 8 **Weather**
9 **Sports and News**
6:45 4 **Rin Tin Tin—Drama**
"Rusty Resigns from the Army." While leading a reconnoitering patrol, Rip Master is captured by Apache Indians. Upset by his friend's capture, Rusty decides to resign from the Army. Lee Aaker, James Brown, Joe Sawyer, Rand Brooks, William Forrest, Edmund Hasheim. (Film)
8 61 **News**
18 **Industry on Parade**
7:00 7 10 **NEWS, WEATHER**
8 **PEOPLE'S LOBBY—Goode**
9 18 **KUKLA, FRAN & OLLIE**
56 **TEX & EDDIE—Songs**
61 **WEATHER—J. Quill**
7:05 61 **LITTLE SHOW—Variety**
7:15 4 **NEWS—Arch Macdonald**
7 **SPORTS TIME—Wismer**
8 **MADISON SQ. GARDEN**
8 9 18 **NEWS—John Daly**
10 **TV SPORTS PAGE**
Latest sports highlights.
61 **HIGHLIGHTS—Tom Colton**
7:25 30 **WEATHER**
7:30 4 8 10 61 **EDDIE FISHER**
7 30 55 **NEWS—Edwards**
8 **I LED THREE LIVES**
Herb Philbrick finds himself in a key role as Reds attempt to steal an atomic invention. Richard Carlson.
9 **SPOTLITE ON SPORTS**
18 **BIG PICTURE—Army Film**
56 **MISS LACE—Talent**
7:45 4 8 10 61 **NEWS—Swayze**
7 30 55 **PERRY COMO**
Julius and his guest, Jaye P. Morgan, are joined by the Ray Charles Singers. La Rosa and the Singers offer: "Everlovin'," "Count Your Blessings" and "Let's Stay Home Tonight." Jaye P. sings "That's All I Want from You." On Monday, Perry Como returns.
9 **FILM SHORT**
56 **TO BE ANNOUNCED**
8:00 4 10 61 **JACK CARSON**
Jack and his guest, composer-singer Johnny Mercer, join talents to create a song, "If You Cared." They get a network page (Bobby Milano) to record their effort. (Hollywood)
7 8 **MAMA—Peggy Wood**
"Dagmar and the Girl Scouts." As soon as Dagmar receives her girl scout pin, she sets out to prove that she's the best "scout" in town. It's Mama who insists that good deeds must come from the heart. Mama: Peggy Wood. Dagmar: Robin Morgan. Papa: Judson Laire. Katrin: Rosemary Rice. Nels: Dick Van Patten.
8 **OZZIE & HARRIET**
"The Sports Car." Clothes may make the man but a sports car changes his personality. Such is the case with Ozzie, who emerges as a "new self" when he borrows a new high-powered job for a few days.
9 **TO BE ANNOUNCED**
18 **HEART OF THE CITY**

30 **DANGEROUS ASSIGNMENT**
"Displaced Persons." Brian Donlevy.
55 **FLORIAN ZABACH—Music**
56 **FRONT PAGE DETECTIVE**
8:30 4 8 10 61 **LIFE OF RILEY**
Riley tries to keep his parents from returning to their home in Brooklyn by buying them, of all things, a chicken farm. William Bendix, Jimmy Gleason.
7 30 **TOPPER—Comedy**
"The House Wreckers." Topper gets a notice informing him that the city is going to move his house to make way for a freeway. The ghostly Kerbys are extremely disturbed at the news. Leo G. Carroll, Robert Sterling, Anne Jeffreys. (Film)
8 **STAGE 7—Drama**
Edmond O'Brien stars in "Debt of Honor." A detective learns that the criminal he must bring in is the very man to whom he owes the life of his daughter. (Film)
9 **SECRET FILE, U.S.A.-Drama**
18 **RAY BOLGER—Comedy**
Ray has a reunion with his old Army buddies. In the course of the reminiscences Ray impersonates a blonde WAC and a "sad sack" GI. Marjie Millar, Lee Millar, Maureen Stephenson, Dick Wessel, Jack Prince. (Film)
55 **FAVORITE STORY—Drama**
"The Lady and the Law." Adolphe Menjoy narrates.
56 **ITS YOUR ANNIVERSARY**
9:00 4 8 10 61 **BIG STORY**
"The Case of the Blue-jean Kid." Reporter Gene Lindsey, of the Phoenix (Ariz.) Gazette, scribbles a note to the D.A. during an inquest into the brutal slaying of a young widow. Lindsey has a hunch about the killer's identity.
7 8 55 **PLAYHOUSE OF STARS—Drama**
"Visitor in the Night" is a comedy about an ambitious mayor who has a tough time trying to explain what he was doing in the company of a gorgeous blonde on election eve, when his wife was out of town! Ellen Drew stars as the gentleman's spouse. Willard Parker and Dorothy Green are featured. (Film)
9 **STARS OF TOMORROW**
Bernie Mack is host to the amateurs.
18 **SCREENING THE WORLD**
30 **MAYOR OF THE TOWN**
"First Year." Thomas Mitchell.
56 **MOVIE—Drama**
"Queen of the Yukon." Charles Bickford.
9:30 4 8 10 61 **DEAR PHOEBE**
Marcia Henderson is the sexiest sports writer this side of the Kentucky Derby. *Story on page 13.*
7 30 **OUR MISS BROOKS**
"The Dream." The great day has arrived—Miss Brooks finally weds Mr. Boynton! But, alack and alas, it's only in a dream, and considering how things turn out, maybe it's just as well that the marriage takes place only in Miss Brooks' subconscious. Eve Arden, Gale Gordon, Robert Rockwell.
8 18 **THE VISE—MYSTERY**
"The Cruel Test" involves three people living on the edge of a jungle where bandits hide out: The district commis-

HEY FELLAS!
EARN EXTRA CASH

Don't delay—join the group of independent young merchants who sell TV GUIDE. Start earning that cash right away by filling out the coupon below.

Circulation Department
TV GUIDE (New England)
30 Huntington Ave.
Boston 16, Mass.

Gentlemen:

Please send me all the information concerning home delivery of TV GUIDE.

NAME _____ AGE _____
STREET _____
CITY _____ ZONE _____
STATE _____

sioner; his wife, who works at a hospital nearby; and his son, an art student. The wife's medical knowledge must be applied to two cases of poisoning. (Filmed in England)

Cast

Commissioner .....Mark Dignam
Wife .....Joyce Heron
Son .....Ian Whittaker

The program is reviewed in next week's TV GUIDE.

9 MARK SABER—Drama
55 I LED THREE LIVES
Stars Richard Carlson as Herbert A. Philbrick.

10:00 4 8 10 61 BOXING
Frankie Ryff, New York City, vs. Danny Jo Perez, New York City, lightweights, 10 rounds. Jimmy Powers reports from Madison Square Garden, New York City.

TV GUIDE RATINGS

	Rating	Bouts	W	L	D	KO's
Ryff	3	16	16	0	0	3
Perez	Unrated	20	16	3	1	4

Both men have strong local followings, and when the action gets torrid there should be bedlam in the Garden. Ryff, unbeaten rookie-of-the-year, is a fast, daring and jolting fighter. He loves to set a hot pace, and he punches from bell to bell. While Perez lacks Ryff's class, he has lots of heart and a free-wheeling style. This should be an exciting scrap.

Compiled by Nat Fleischer (The Ring)

7 8 30 55 THE LINE-UP
Lt. Guthrie, Insp. Grebb and Insp. Asher match their wits against the cleverest safecrackers in the history of California criminology. Warner Anderson, Tom Tully, Marshall Reed, Harry Harvey, Sr., Elizabeth Whitney, Donna Martell. (Film)

9 OLD TIME COMEDIES
18 CHANCE OF A LIFETIME

10:30 7 DEATH VALLEY DAYS
A surprise ending is only one of the ingredients of the "Death Valley Days" production of "Million Dollar Wedding."

8 30 55 PERSON TO PERSON
9 56 DOWN YOU GO
18 FILM SHORT

10:45 4 GREATEST FIGHTERS
8 FIGHTERS IN ACTION
10 NEW ENGLAND WEEK-END
61 JAN MURRAY—Variety

11:00 4 7 8 9 10 30 55 61 News
8 I Led Three Lives
18 MOVIE—To Be Announced

11:05 7 Studio 57—Drama
30 MOVIE—Drama
"Pursuit to Algiers." Basil Rathbone.

11:10 4 Inner Sanctum—Drama
"The Silent Bride." When an attractive young woman takes a position in the old Edwards home she is not aware of the strange duties that she will be asked to fulfill. Barbara Baxley, Alfred Ryder.
55 MOVIE—To Be Announced

11:15 10 MOVIE—Drama
"The Black Book." The story of Robespierre's reign of terror during the bloody days of the French Revolution. Robert Cummings, Arlene Dahl, Richard Basehart, Arnold Moss.
61 Find a Hobby

11:30 8 Badge 714—Crime
"The Big Youngster." Jack Webb.
61 Tonight—Steve Allen

11:35 7 Stars in the Night—Drama
"Sunk." A man licks his worst enemy in a South Seas adventure story. Charles Bickford, Kevin McCarthy.

11:40 4 Tonight—Steve Allen
Comedian Roger Price droodles for Steve Allen and the gang. Gene Rayburn, Skitch Henderson and the singers take part in tonight's antics.

12:00 8 MOVIE—Drama
"On Our Merry Way." A timid clerk becomes an inquiring reporter and asks several people, "What influence has a child had upon your life?" Burgess Meredith, Paulette Goddard, James Stewart, Henry Fonda.

12:05 7 News
1:00 4 8 News

Stations reserve the right to make last-minute changes.

THIS is a SPORTS WRITER?

And Marcia Henderson Has Boy Friend Named 'Phoebe,' Too

Alone on a Hollywood mountaintop these winter evenings, a shapely redhead sits reading "The Bhagavad-Gita." "The Bhagavad-Gita," in case you missed it when it came out in Sanskrit about 200 A.D., is a long Hindu philosophical *continued*

Eyes right: while a make-up man fusses, Marcia and Peter Lawford rehearse.

poem. The redhead, in case you missed *her* when she came out blonde in black-and-white TV last fall, is Marcia Henderson. She plays that toothsome bundle of glossy charm, Mickey Riley, the girl sports writer whom Peter Lawford, as an advice-to-the-lovelorn columnist, pursues on NBC's *Dear Phoebe.*

"The last I had anything actively to do with sports *or* a newspaper," says Marcia, with a smile capable of dropping a male in his tracks at 20 paces, "was years ago in high school, in Williamstown, Mass. Through no fault of my own, needless to say, I became editor, publisher, reportorial staff and stencil-cutter of the Spirit, the school paper. I was also cheer leader, so I had to cover football and basketball games while my back was turned, so to speak. But that was the Spirit, as we used to say."

Twenty-four years old and single, the girl Peter Lawford stalks through the editorial rooms of the mythical Los Angeles Daily Star on Friday nights is an old hand at TV, as well as at being stalked. A graduate of New York's American Academy of Dramatic Arts, she had parts on *Studio One* and *Pulitzer Prize Playhouse* at the age of 19.

"I also did one commercial," she recalls. "It was live, for a gelatin company, and I got so rattled I was shaking more than the product. When it came time for my one line, I fluffed it, and for some reason they never asked me back."

It was a single telephone call that turned a so-so career as a free-lance TV actress into a solid success. That was a call to her Williamstown home from a New York agent with whom she left her number before leaving Manhattan in disgust. As she explains, "I went home because I wanted to talk over my career with my father." Marcia adds, "I thought perhaps I'd made a mistake and I wanted his advice on what to try next. I hadn't been there more than a couple of days when this agent called. I'd even forgotten he had my number. 'My Heavens,' he said, 'what are you doing up there? Get back to New York on the next train. They want you for "Peter Pan," as Wendy.' "

The catch was, they wanted everybody for Wendy in 1950. The Jean Arthur version of the Barrie classic was shaping up on Broadway, and the role of Wendy was as coveted as, in 1943, the part of Laurie in *Oklahoma!* Marcia hesitated over whether her chances justified a trip back to New York, and finally decided to gamble. She won the part, and the part won her the Critics Award, the Theater World Award and the lead in the touring company of "The Moon Is Blue." When signed last June for *Phoebe,* she was under contract to Universal-International, where she had made six pictures.

Writer-Producer Alex Gottlieb, creator of *Dear Phoebe,* got the idea for the Mickey character out of the sports section of a newspaper, naturally enough. But carrying off the role, he felt, demanded the comic talents of a woman of Lucille Ball's maturity in a girl in her twenties. After an audition trip to New York, Gottlieb despaired of finding such a creature; then, on returning to Hollywood, he learned that Universal had a kid under contract who had toured in the lead in "The Moon Is Blue."

"That's one of the most difficult 'young' parts ever written," Gottlieb said. "I figured that anyone who had played it successfully could do Mickey. I signed Marcia sight unseen on the strength of it. I had to buy up the last eight months of her picture contract just to make the pilot, and they told me I was crazy."

"He was," said Marcia thoughtfully.

"Crazy, nothing!" said Gottlieb. "Whatever it is that comedy demands —and nobody knows what that is, exactly—this girl has got it."

It might be suspected that Marcia is getting this "it" out of "The Bhagavad-Gita," were it not for the fact that cultivating the Hindu mystics is among her more recent interests. Others include a Siamese cat, Sam, which shares her house in the Hollywood hills, and *not* driving to work. "I don't even own a car," she says. "I guess I'm more interested in books. There's so much to learn I think a person could read for a thousand years and never know it all. To me, that's a challenge."

Hardly spoken like a sports reporter, but you never know. This gal may be bucking for Literary Editor.

Seagram-Distillers Corporation, New York City.
Blended Whiskey. 86.8 Proof. 65% Grain Neutral Spirits.

So This Is Hollywood

PROGRAM OF THE WEEK

So This Is Hollywood, NBC's new Saturday night situation comedy series, should perhaps be retitled *So This Is Hollywood?*—with that all-expressive question mark prominently displayed. Because the program, which has every opportunity to take viewers on an authentic behind-the-scenes tour of the movie studios in its quest for laughs, chooses instead to depict Hollywood as it exists only in the minds of its script writers. As a result, the show degenerates into just another situation comedy.

Mitzi Green, a talented comedienne and night-club performer, portrays a Hollywood stunt girl. The show seldom takes advantage of her talents. She heads a cast of bright young people including Virginia Gibson, Jimmy Lydon and Gordon Jones. They're likable people, but battling weak scripts weekly doesn't help them. Just as with so many other situation comedies, there is little trace of subtlety in the humor. The writers go all out for the big yocks and wind up with telegraphed slapstick. All in all, the cast doesn't get a good break.

Hollywoodites: Peggy Knudsen, Virginia Gibson, Jimmy Lydon, Mitzi Green.

Passport To Danger

◀ Passport to romance, too: Cesar Romero whispers sweet nothings to Hillary Brooke.

If you like intrigue, pretty girls and Cesar Romero (not necessarily in this order) you'll probably go for the new *Passport to Danger* telefilm adventure series. In it, Romero stars as a diplomatic courier assigned to carry important messages to U.S. embassies throughout the world.

Romero brings to the show something that is too often lacking in other TV adventure series—a sense of humor. His eye for pretty girls is continually getting him entangled in situations above and beyond the call of duty. But he's on our side, of course. That automatically makes him a good guy, and the bad guys he tangles with never have a chance. Whether he's saving a fellow courier unjustly accused of selling information to the enemy, or putting the skids under a plot to assassinate the ruler of a friendly power, Cesar is always there on time.

Romero obviously doesn't take his acting chores too seriously in *Passport.* He has fun—and so will most viewers.—*R.S.*

FINE TUNING

By Ollie Crawford

Foreign Legion films introduced on TV. All it takes is a little sand and a lot of grit.

•

One fellow made such a bum Foreign Legion movie, it was practically a Hobo Geste.

•

Errol Flynn is making one where he joins the Foreign Legion to get away from women. This may not sound like the same Errol Flynn, but it is. It seems somebody asked him to join the Legion, and he thought they meant the American Legion.

•

In one scene, he meets the handsome leader of a camel train, sort of a Caravan Johnson.

•

They are supposed to travel to Bessarabia and warn her brother, Bobarabia. They are roughing it, except that they use the new modern camels, small with underslung humps. There are Arabs in front of him, whining for baksheesh, and Arabs in back of him, crying for frontsheesh.

•

Errol wastes a lot of time talking to the Bedouins, when he ought to Bedouin something else.

•

After two weeks in the desert, he figures out a way to make eight-day hourglasses, and his fortune is made.

TV Casting Directors Lament:

Mamas Are A Menace

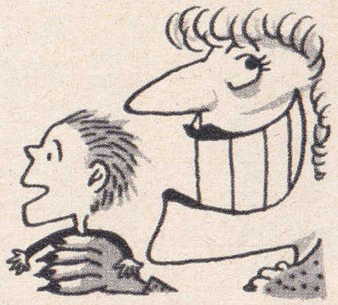

The U.S. postman is hailed for reaching his goal despite rain, snow, sleet, etc. The "TV mama" (not to be confused with the more normal, considerate mothers of young TV actors) makes him look like an amateur.

One mama seeks jobs for her 10-year-old bleached-blonde daughter by using aliases. "She knows no casting director will speak to her if she uses her right name," says Ethel Winant, of *Justice*, meaningfully.

"She also uses the bribe," says Hal Loeb, of *TV Playhouse*. "One day, she even invited me to go over to a ritzy store and pick out a suit."

"And," adds Anita Gonzales, of Talent Associates, "once her child has been turned down for a role, she discovers where the show's rehearsing and then turns up. In front of everyone she tells the director he's made a mistake."

"Another one called the other day to say that her child was ready to start working," chimes in *Elgin Hour's* Joan MacDonald. "The child was six weeks old.

"It gets so you're scared to pick up the phone," adds Joan. "Many mothers put their kids on and you hear them whine, 'Is there anything for me today, Miss MacDonald?'

"One eight-year-old was so small she could walk by the receptionist without being seen. Ten mornings in a row, at 10:30 on the dot, I'd look up from my desk and there would be this kid, asking, 'Is there anything for me today, Miss MacDonald?'

"Finally, on the 10th day, the kid was embarrassed almost to tears and I was enraged. I went outside and gave that mother a piece of my mind.

"When I was working on the Montgomery program, I gave a little boy a job, only to discover that his eager mother had booked him on three shows at the same time!"

Bill Nichols, now casting *Producers' Showcase*, reminisces about "the carnation kid."

"Once a week, for at least a year," Bill recalls, "I'd look up and there would be this kid with a carnation saying, 'This is for you, Mr. Nichols. Is there anything for me?' He never missed a week, thanks to his mother, who would buy the carnation and push him into my office.

"I don't really mind these women in the office," he says. "However, they have no sense of what's proper. They'll rush up to me in a restaurant and babble like idiots.

"Whenever a script calls for a child," says Nichols, "the attack usually has three phases.

"The mothers show up in droves. They must have radar or something, for they seem to know about the part before you've even made one call.

"Once you've cast the role, the next day is usually occupied with calls from mothers spreading dirt about the kid we've picked.

"Finally, the day after the show, there's a deluge of phone calls to criticize the performance of the kid."

It would seem that once a child landed a part, the mother would be placated at least until that show was on the air. But not a "TV mama."

Frank Telford, who produced and directed Du Mont's *The Stranger*, says the worst "Mom" problem is that so many fancy themselves directors. "At night, the mothers would go over the lines at home and redirect the whole thing. I partially licked that by forbidding the kids to take a script home. One time I couldn't get two young girl extras to look at each other and not into the camera. Seems that every time I turned my back their mothers rushed out and told them to ignore me."

Telford also has been plagued by the mothers' desire to have their youngsters look their best.

"I need a young roughneck, and I hire some kid who looks just perfect for the part. So what happens? The day of the show, the rough tough kid arrives at the studio complete with haircut and marcel, looking like a junior Liberace."

While directing a gifted young actress on a recent *Television Playhouse*, Gordon Duff capped her with a shabby wool tam. The script called for her to look pathetic. Just before air time, the mother switched the tam for a chic beret. Said it looked better.

The same Mr. Duff had the unhappy chore of directing a show with *two* young girls. Following dress rehearsal, the mother of one stormed into the other youngster's dressing room, screaming, "You've been upstaging my daughter!"

Where will it all end?

Well, last year, a teen-age lad showed up half an hour late for a rehearsal of *Bonino*. "I'm sorry I'm late," he told the director. "I just came from my psychiatrist."

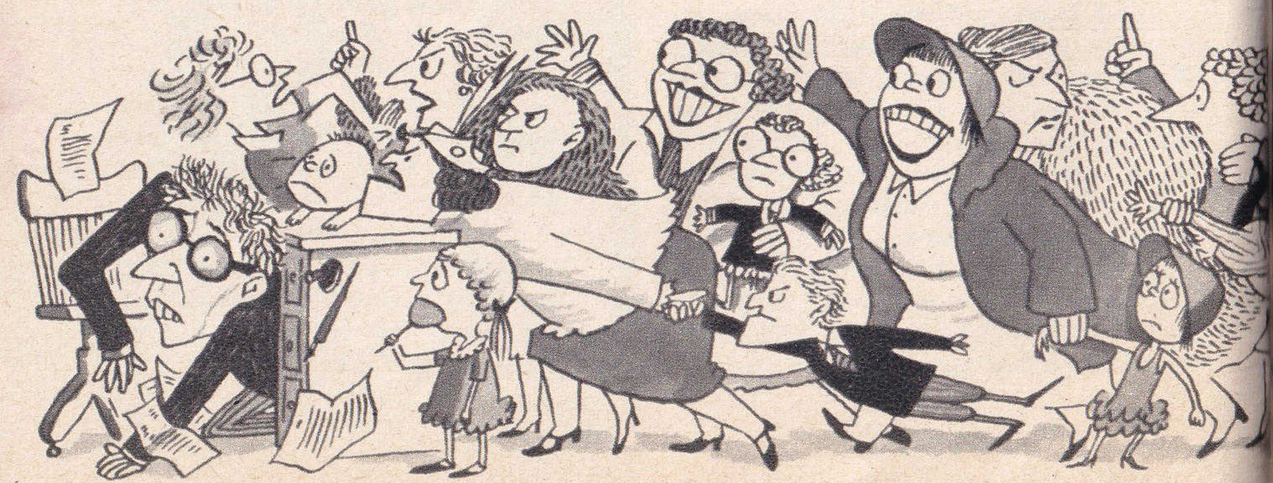

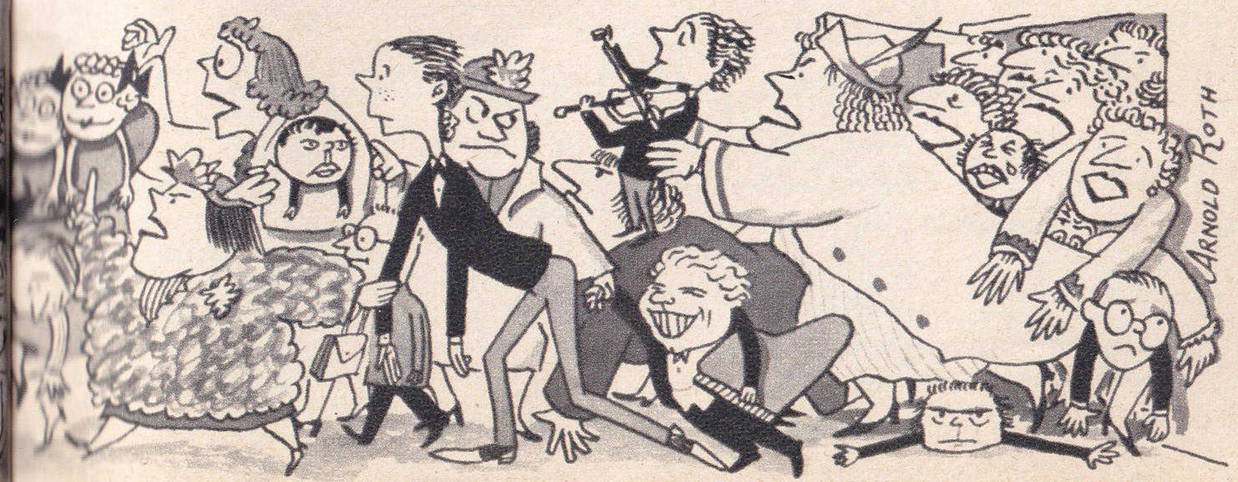

At top of stairs, Louise Allbritton welcomes husband home in morning.

'Hello, Dear... And Goodbye'

Daily TV Chores Pose Home Problems For Newsman And Soap Opera Queen

Her days are filled with trouble—the soap-opera kind.

His mornings—he gets up at 4 A.M.—and often his evenings are devoted to troubles of another kind—today's news. Then on Sundays there's his *Adventure* to ruin the weekends.

So—when do they see each other?

"She" is Louise Allbritton, star of NBC's *Concerning Miss Marlowe*, who works from 10 A.M. till all hours.

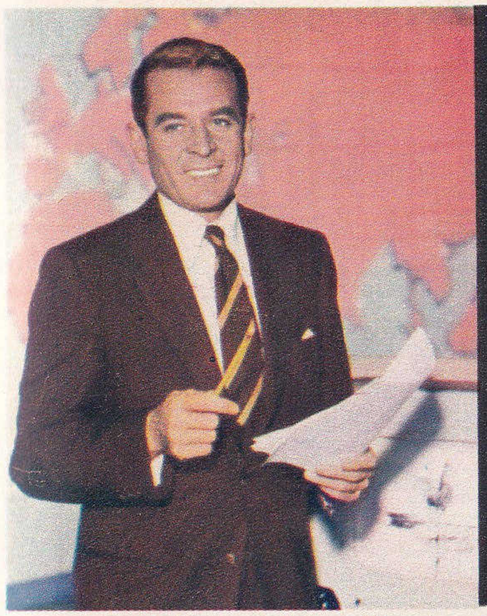

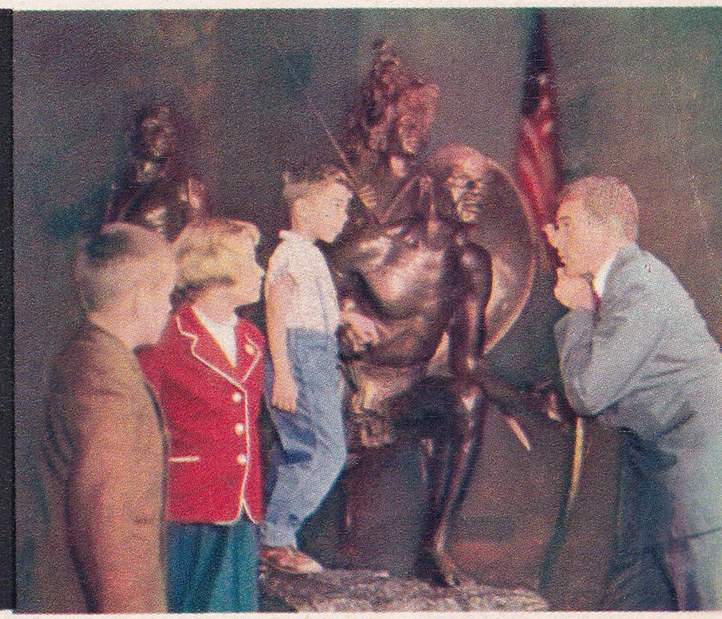

Charles Collingwood as *Morning Show* newscaster, and (right) on *Adventure*.

"He" is her husband, Charles Collingwood, who early-birds on CBS' 7-to-9 *Morning Show*.

So it's "Hello—and goodbye" when Charles comes home from work. But things are much better in the Collingwood home than last year, when Charles had the 11 P.M. *Chronoscope* three nights a week. *Then* there were times when the two felt almost as if someone should introduce them all over again.

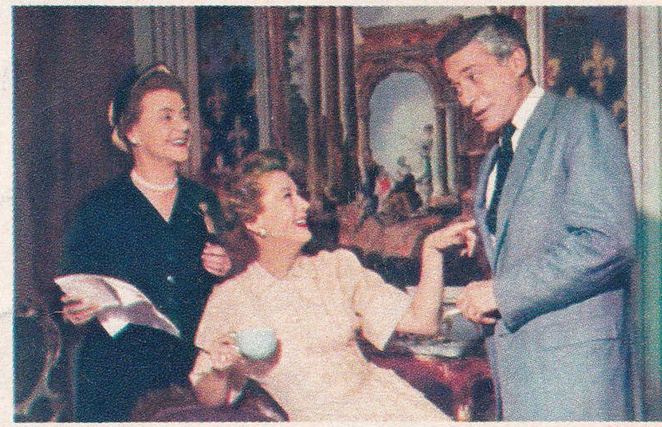

Miss Allbritton emoting in soap opera.

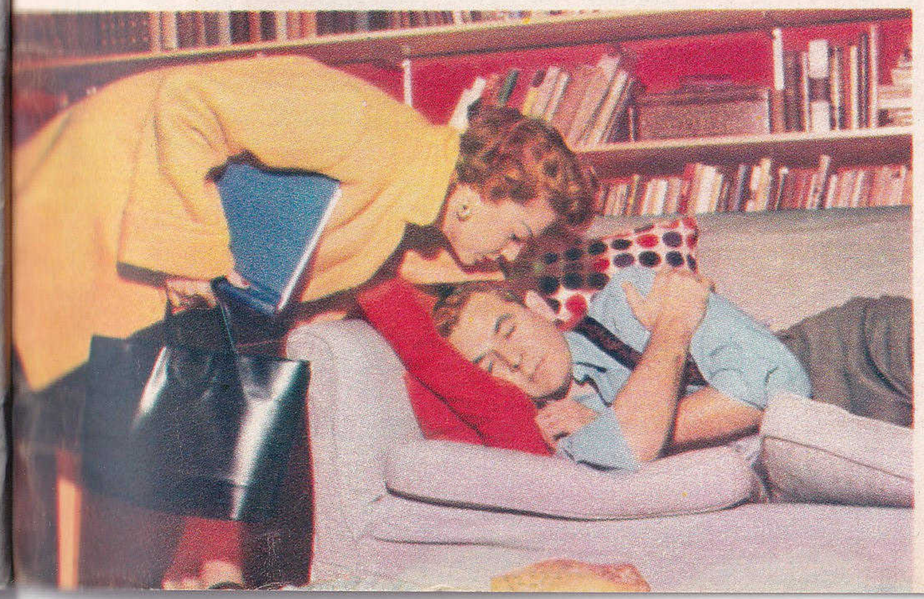

Off to work: a kiss for Collingwood, who is settling down for a good nap.

CONFIDENTIALLY...

by Sheilah Graham

Martin & Lewis Pull A Fast One; Dinah Shore's Unwelcome Suitor

HOLLYWOOD . . . Dean Martin and Jerry Lewis pulled a neat coup against the opposition—Ed Sullivan's *Toast of the Town*—before their last *Comedy Hour*. They fooled Ed into wasting a powerhouse against them—by publicizing a date a week ahead of the actual show! . . . Just before a recent telecast, a stranger who kept insisting he loved her was discovered in Dinah Shore's dressing room. Guards hustled him out.

■ *Here's a tale of woe. Mickey Rooney had a young lady under contract at $250 a week. Paramount wanted to test her, but the Mick said, "No." Then he turned her loose. And now the poor little girl is out in the cold—and screaming.*

■ Pinky Lee's new home in Beverly Hills has an island with two palm trees smack in the middle of his swimming pool. . . . Sonja Henie has been invited by NBC to make a pilot for a series of 39 half-hour shows. "But I hate pilots," Sonja says, pouting. And with reason. Joan Crawford made two, and I believe Irene Dunne has one stashed away, and there's many a slip between the pilot and the small print of a contract. . . Speaking of pilots, Zsa Zsa Gabor wanted to change her male lead after the first film for the Cy Howard series. She asked for Gary Merrill. But she'll never get him. Not if Bette Davis sees her first.

Lucille Ball: no uranium.

■ Helen Traubel's CBS contract is so exclusive she couldn't even be a guest on *This Is Your Life* for Ralph Edwards. Sometimes I think the stars use the "exclusive" excuse to duck a chore. . . . When someone said to Jim Backus—before the announcement that *I Married Joan* was on its way out, "Well, I guess you'll get an award for supporting Joan Davis; er, you do support Joan, don't you?" Jim replied, "No, she supports me. I'm the only actor who gets a paycheck with lipstick on it."

■ Personal notes: The telegram I received from the Motion Picture Academy, in connection with my appearance as one of the hostesses on the Oscar nominations telecast, read: "You are to receive a minimum token fee of $5,000." I immediately bought a limousine, rented a beach house at Malibu and took care of a favorite uncle for life. But my telegram was meant for Jack Webb. And those are the facts ma'am . . . Said Dick Powell to my husband, after appearing on my early morning show: "We both have to get older wives who aren't so active!"

■ *A pal gifted Lucy and Desi with a geiger counter and when they arrived at their Palm Springs home, the thing started jumping all over the place. But it wasn't uranium. Just Palm Springs' usual effect on geigers.*

TV Teletype / CONTINUED FROM PAGE 3

HOLLYWOOD

Dan Jenkins reports:

Can you guess the first requisite for the lead in any new syndicated film series? It is neither name value nor even acting ability, but this: will he or she publicize the show and endorse all the various sponsors' products? Outstanding examples: PRESTON FOSTER of Waterfront, THOMAS MITCHELL of Mayor of the Town.

* * *

FRANK WISBAR's resignation as producer-director of Fireside Theater has finally been accepted by Procter and Gamble. Show quite probably will be dropped, with P & G looking for a comic for next season . . . Bing Crosby Enterprises wants GREER GARSON for a film series, and she's interested enough to read scripts.

* * *

LIBERACE will be the piano player at the Mar. 19 White House News Photographers' Ball . . . JACK WEBB's Pete Kelly's Blues cast will include EDMOND O'BRIEN, JANET LEIGH, PEGGY LEE and ELLA FITZGERALD . . . WEBB recently wrapped up an entire Dragnet film in eight hours, what with close-ups and a Teleprompter.

* * *

ABBOTT & COSTELLO do their first Comedy Hour of the season Sunday, Mar. 13 . . . Columbia Pictures is in a deal with ABC to promote its young talent by spotting them on the U. S. Steel and Elgin dramatic shows.

* * *

VIVIAN BLAINE has completed a pilot film for a new series, It's Sunny Again . . . An upcoming Medic will be located aboard a hospital ship . . . The April A-bomb tests in Nevada may be colorcast by KTLA here and fed to the networks. KTLA has the only mobile color unit on the West Coast.

* * *

WAYNE MALLORY has feature roles in two upcoming ROY ROGERS episodes. MALLORY is GUY MADISON's brother--and MADISON is Wild Bill Hickok . . . NBC will syndicate still another cowboy film series, Steve Donovan, Western Marshal, starring DOUGLAS KENNEDY.

* * *

SONJA HENIE (who apparently has discovered LIBERACE) will do another "spectacular" for MAX LIEBMAN . . . A private dress rehearsal of every Bob Cummings Show is staged for GEORGE BURNS, who offers advice and comment. BURNS' company films the show.

* * *

RALPH EDWARDS had to pay all expenses out of his own pocket for that Chicago trip when he had the cab driver on This Is Your Life, and he won't travel again on that basis. Too bad; the change of scenery and the promotion value should be more than worth the cost to sponsors.

* * *

MONA FREEMAN does her first TV film, "Appointment with Destiny," for Ford Theater . . . Studio claims lots of mail pouring in squawking about Father Knows Best being dropped.

1C97C82-140-280-1927
BAIRD PITTMAN
KING PHILIP RD
30 SUDBURY MASS

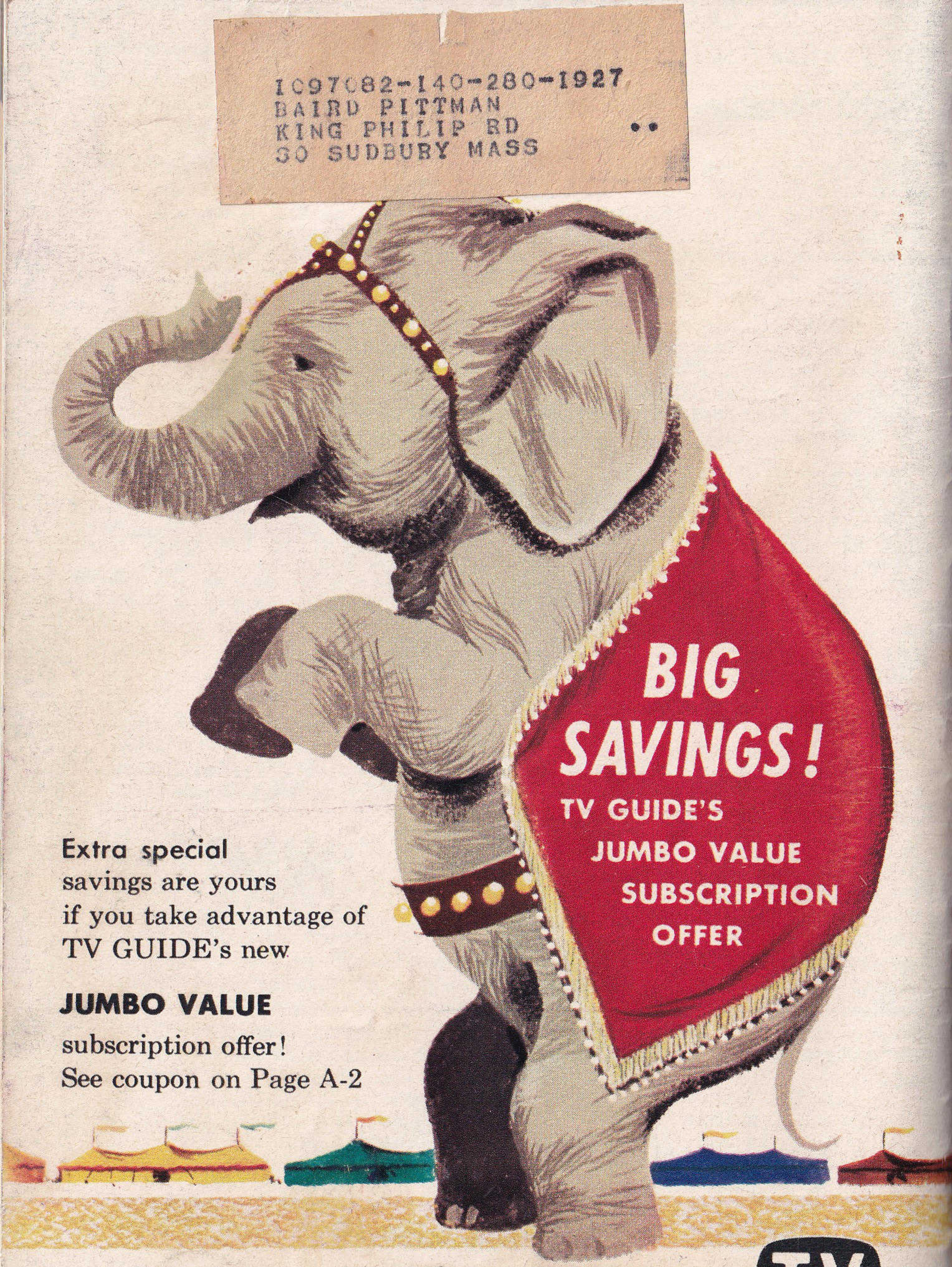

Extra special savings are yours if you take advantage of TV GUIDE's new

JUMBO VALUE

subscription offer!
See coupon on Page A-2

America's Television Magazine TV GUIDE